'HE OPENING INSTALLMENT OF THE AGE'S GREAT NEW SERIAL ON PAGE 3 TODAY, "PAID IN FULL," A STORY DEALING WITH LABOR A...

32, either tele- calls The Age A messenger wer your want the run. Try it.

COSHOCTON DAILY AGE.

WEAT... FAIR TONIGHT AND ...

Vol. 17. No. 38. MONDAY COSHOCTON, O., AUGUST 16 1909 MONDAY TWO CENTS

...per Crops and Commercial Confidence Point to Most Prosperous Autumn Nation Has Ever Experien...

...AR MEN VOTING TO STRIKE; MAYOR BUSSE, WHO ACTS AS MEDIATOR

MURDER IN CHINATOWN

...g. 16.—The murder ... a beautiful Chinese ... early hour, caused ... in the local China- ... came here from San ... ago with Chin Len, ...nized Celestial. It ... that Chin Len ran ...ment at 17 Mott ...s woman had been ... street was imme- ... into great excite- ...man and a detec- ...o the house under ... through dark hall- ...room on the second ... was locked and the ...out to break it in ... them aside and un- ... In a bedroom the ... lay on the floor, ... dozen places. Her ... ringed with bloody ...ndicating a struggle ...nt, and beside her ...nting knife.

...ld the woman had ...o or three hours. On ...ound traces of blood ...loor leading to the ...hin & Company, on ...r. Three Chinamen ...ested, although they ...ledge of the murder. ...omen, who declared ... wives of Chinamen, ...he house and arrest- ...ld admit any knowl- ...im's death. In the ...'s room were found ...tters in Chinese, but ... clew. Len declared ... idea who killed his ...aybe See Sing kill ... say she owe him ...ry to get it." Sing ... love with Bow Kim. ... Sing's whereabouts ...g.

... of himself was that ...e early evening with ...n he had gone to 22 Mott street. Returning early in the morning he found the body on the floor. In touching it he had soiled his hands with blood, which in turn smeared the door and stairway as he hurried to the street. No formal charge has been preferred against Len, but he is held in $5,000 bail as a "material witness."

Following the vote of about 13,000 Chicago steel railway employees to strike if their wage demands were not met by the companies, Mayor Busse and city officials generally took prompt action to prevent a walkout of the men and bring about arbitration. The mayor called a conference in his office and appointed Walter L. Fisher to represent the city. President Mitten of the Chicago City railway issued a statement showing that the company is gradually increasing the scale of wages as it is able to increase the average speed of cars. The men demand that the scale be advanced to 27 and 30 cents an hour for various kinds of duty. One of the pictures shows M. C. Boyle, a member of the executive board of the Street Railway Men's union, depositing the ballots in the box. Boyle is indicated by an arrow.

"Is he a good artist?" She glanced at him with petulant disdain. "He is a clever artist," she answered pityingly; "no artists are good."—Life.

Good Speaking at New Castle Picnic

The New Castle farmers' picnic held Saturday was one big round of jollity. There was music, speaking, and old fashioned picnic games. Everyone present thoroughly enjoyed the time and already plans have begun for a bigger and better one for next year. The picnic brought farmers and their families together and little groups standing around exchanging crop tales, etc., gave each farmer an oportunity of comparing his crop with that of his neighbor's.

Judge Frank Ashman of this city, made an inspiring address in which the farmer was the main topic. He talked of their crops their interest to the general world and their importance. He told some very laughable stories adding much interest to the speech.

He said: "The farmer's life is the ideal life. It is one that mingles with the nymphs of nature, and plays with the sun beams, the shadows, the birds and the flowers. It is the life of the husbandman of the earth and soil, the farmer to outfields and harvests, the perfect life of God's domain.

"Do you know that the men who have done the most in the world have had the hardest struggles. Some have been knocked, criticized, clubbed. But friends do you know that criticism amounts to nothing, when it comes from one who has not been able to do more than the one he criticized. Some times the man with 40 acres will criticize the man with 400 acres, while the latter has made a complete success in life and the former a huge failure.

"So I say, the man that does things in this world is the man that has the least to say about what others do. Its the man that does nothing that little pessimestic, dried up piece of anatomy, who knows things that even God Almighty cannot fathom."

SUNDAY SCHOOL PICNIC WAS A GREAT SUCCESS

The picnic which was held Saturday all day at McGuire's Grove, was a great success, in every feature. Representatives from Keene, West Lafayette, Fresno, Roscoe, Bakersville and Chili, were present, the attendance ranging from 600 to 700. About $80 was cleared. Recitations and songs, by pupils from the various Sunday schools were on the program, and splendid addresses were given by Rev. Hushour of Roscoe, and Rev Morris of Fresno.

Dr. G. M. Boone and J. B. Mathews returned Saturday night from Vanwert, Ohio, where they attended the bienniel session of the Home Guards. They report a fine time and everything disposed of in perfect harmony. The temple was dedicated on Friday and on the same day a class of 251 candidates were initiated

ADVANCE REPORTS OF CHICAGO BANK SENT TO THE DAILY AGE LOOK R...SY

PRIGLEY AND BROWN ASK FOR PARDONS

Edward Prigley and Arch Brown, both in the pen from Coshocton-co. have asked for pardons.

Notices were received here Monday of the fact. Prigley, who was sent up for seven years in 1905 for being one of the pair who held up Adolph Sahling, is known as a bad customer over the state, although it is said his prison record so far is good. Brown was sent up last January for assault on a girl, to serve ten years. He asks commutation of sentence that is, shortening it. It is hardly likely that Brown will be accomodated.

BOND FILED BY NEW RECORDER

Chas. Stipes who will be the next County Recorder going into office September 6th filed his bond of $2500 with the county commissioners Mon- Jas. A. Bell, Wm. Burns, S. W. Williams, John Lorenz, David Lorenz, Davis J. Lowery and James I. Stipes

Lost Pocketbook Quickly Returned

Do Age Ads pay? An investment of 25 cents Saturday brought $15 to Mrs. Ben Wells Monday. Can you beat that?

Mrs. Wells lost her purse Saturday afternoon, somewhere along Walnut-st and being unable to find it, rushed a Lost Ad to The Age office.

Monday morning Arthur Brunskill, the bright young son of John Brunskill the well known miner brought the missing bag to The Age office. He has been working at Judge Voorhees' Saturday and found the bag and money on the sidewalk. He sought The Age at once that evening, and of course found the owner, and brought the bag to this office Monday morning. Mrs. Wells, who lives on Coshocton Four, has been apprised by telephone of her good luck, and Arthur will be rewarded.

WERE THROWING STONES AT EACH OTHER'S HEADS

John King and Bill Stewart were arrested Sunday afternoon charged with fighting. Stewart was fined $5 Monday morning by Mayor Hamilton and King was ordered to appear tonight.

It seems that King and Stewart have been "sore" at one another for some time and Sunday afternoon the two came together near Clark's livery barn on Main-st. They began arguing on various subjects and soon words began to grow and in a very few minutes stones and "river biscuits" were flying through the air and things were moving pretty lively when the police interfered. Neither of the men were drinking.

Courthouse Will Be Painted Red

The exterior of the county courthouse will be painted red this fall. Specifications have been drawn up by the county commissioners. When this work is finished Coshocton will have county headquarters of which the citizens may justly feel proud.

The windows will be reglazed, the big clock painted, the brick work painted and pencilled with white paint The job will be an immense one and will cost a nice little roll of money.

Total Blindness Ends In Death

The death of Mrs. James West, aged 49, occured Saturday afternoon at 4 o'clock, as the result of an illness of several months, which within the past two months developed into tuberculosis. For eight years Mrs. West has been totally blind. In her early married life Mrs. West and her husband lived in a cave out west, and days would pass, during which time the sunlight would not penetrate the intense darkness of their dwelling. Upon leaving the west, and coming to Ohio to live, the lady's sight became gradually weaker, until she finally lost it entirely. She is survived by her husband and one child, a little girl, Roxie, who is seven years old, and whom the mother has never seen. Mrs. West's brother, Chas. Bluck of Newcomerstown, and her mother, who also lives in Newcomerstown, also survive. Funeral services were held Monday morning at nine o'clock, from Sacred Heart church. Rev. Fr. Dawkins officiated. Interment was made in South Lawn cemetery. The pall bearers were Patrick White, Ed. Wimmer, Prosper Royer, Jos. Weaver, Wm. Weaver and Jas. Hogan.

The little girl will be taken to a charity home in Columbus.

SAYS DAUGHTER SHOULD NOT BEAR ALL THE BLAME

TIFFIN, OHIO, Aug. 16—"My little girl is not all to blame," sobbed Frank Sager, the well known horseman of this city, when he arrived here with the body of his daughter Adie, who died from carbolic acid, supposedly self-administered, in the office of Dr. Frank R. Ross, a prominent Sandusky dentist. "She shall not bear all the shame!"

Sager said that he will return at once to Sandusky and insist upon an investigation of the circumstances of his daughter's death in the dentist's office.

Efforts will be made, according to information that reached here today, to have Dr. Ross disbarred from practice.

ALLIANCE WILL MEET TONIGHT

The German American Alliance will meet tonight to complete arrangements for the big excursion to Cleveland. It is now assured that at least 150 people from Coshocton will go.

You get a ticket to see Gibraltar—a ticket to a town. After dark you cannot get in from any point on any plea It is anything but wide open.

Only Three Petitions For Council

Up until noon today, only three candidates for nomination for councilman had filed their petitions with the board of elections. They are: E. M. Hanlon, D. Ward 1; C. H. Magruder, R. Ward 2; and John Miller, R. Ward 4. Gail S Hamilton and J. F. Albertson are the only candidates for mayor who have filed their petitions.

Up until Saturday night, 179 petitions had been filed with the board of elections by candidates from various parts of the county.

NOTICE!

Regular carrier boys of The Age are all provided with receipt books, and subscribers should insist on getting receipt for money paid. Carriers will cheerfully comply.

Wheat, Corn and Oats crops biggest in histor... exception—Food Products may be c...per —More jobs in sight than men to fi...— A compilation on which the nation bases its ...

Actual harvest will be necessary to determine whether the crops of 1909 take first or second place with the bumper crop of 1906, according to the advance sheets of the "Crop and Business Report" compiled by the Commercial National Bank of Chicago, and received by The Age Monday morning.

The Chicago financial institution has compiled its report from first hand reports from 4000 bankers, business houses and crop au-thorities, and the booklet is considered the most authentic of its kind.

It predicts prosperity with no uncertain tone.

In 1906 the aggregate of wheat, corn and oats was 4,627,000,000 bu. and the prospects are that it will beat that this year

Wheat, Corn and Oats

Wheat is 735,049,000 bu, coming after two years of light crops is in itself a great stimulant to business. The west has had an enormous yield. The price will be fixed by the European demand, which this year will be sufficient to take care of all our surplus, which will not be in excess of last year as the replenishment of stocks will absorb a large quantity over the normal consumption. Wheat will be remunerative to the farmer because values are trending higher, and the consuming public will be saved from exhorbitant prices by the generous harvest.

King Corn sits again in majesty over his domain; the plant has been more vigorous, and promises a production far beyond the 2,668,000,000 bushels of last year. Our returns indicate a crop of 2,974,000,000 bu.

Kansas promises to be the banner corn state. The value of corn is not measured on the farm by market quotations but by the value of hogs and cattle. The promise of an immense production of hogs and cattle is in the bumper corn yield, and in the wise dispersion of corn over the country is given rise to the feeling that the premier crop will not sell at the former low levels that prevailed in years of plenty.

Oats has come into its own again as corn, and the outlook is for a crop of 940,000,000 bushels. Ohio has gained more in her oats crop than she lost in wheat, not only in bushels but in value. And her larger oats acreage was due to the inability to seed wheat. Indiana and Illinois likewise. Iowa and Nebraska suffer from late planting.

Barley is 20,000,000 bushels ahead of last year and rye 4,000,000.

Prosperity in Sight

It is no longer necessary to speak in cautious terms of faint and scattered signs of industrial revival. The evidence of improving conditions is too abundant and

Continued on Page Two

THREE FINGERS NIPPED IN CUTTING MACHINE

Miss Fanny Cohen while working in the cutting department of the Domestic Rug Mfg., Co., cut the three middle fingers of her right hand off at the first joint Monday morning.

Miss Cohen was working on a cutting machine used to shred the rags preparatory to the weaving process. She stepped around to the back of the machine and without thinking laid her hand under the knife which fell on her fingers cutting them off at the first joint. She was taken to her home on North Second-st. Dr. McCurdy was called and the injuries were dressed.

Motor Cyclist Was In Cloudbur...

One of the F. A. M., motor cyclist whose home is in Cleveland passed through Coshocton on his way from Indianapolis Sunday afternoon. The motorist struck the cloudburst at Newark. The roads were one big lake of mud and water and traveling on them was impossible so the man tried the railroad tracks. He rode between the tracks from Newark to Black Run where he struck good roads and made the balance of the trip to Coshocton by road. He says traveling by rail on a motor cycle beats all your good roads.

BECAME ILL AT BUCKEYE L...

Morris Bradford, aged ... years, a well known O... man, suffered an attack of ...pendicitis while enjoying ... Buckeye Lake Sunday.

NEWSPAPERARCHIVE® NEWSPAPERARCHIVE®

EVERY SERVICE

A bank may render its customers is performed by the Coshocton National bank, cheerfully, promptly, and on very best terms.

The banking knowledge of the directors and officers is always at the command of the bank's patrons. The officers and employees consider that their time and labor belong to the depositors, and others favoring the institution with their business.

M. Q. Baker, president
T. L. Montgomery, cashier
M. B. Smith, Asst. cashier

Ohio News

Sequel to a Wedding.

Hamilton, O., Aug. 16.—The wedding of William J. Barr, foreman of a large Hamilton factory, to Marie Hutchins of Erie, Pa., had a sequel when Nora Barr of Erie, Pa., the divorced wife of Mr. Barr, brought suit in the local courts against Barr and bride, claiming $10,000 damages. She charges that Miss Hutchins was the cause of the wrecking of her home.

Allegation Against Bride.

Bellefontaine, O., Aug. 16. — Mrs. French Wilgus, formerly Miss Lenola Hand of Lakeview, a bride, was arrested here, charged with perjury by Edgar Hamburger of Dayton. He alleges that less than a year ago the defendant secured a $300 judgment against him under false pretenses. Wilgus gave bond for $700 for her appearance in court.

Canoe Upset.

Upper Sandusky, O., Aug. 16.—When a canoe upset in which Fred Pagnard, 16, of this city, and Grover Leith, 20, of Galion, were boating on Sandusky river, the former was drowned. The latter clung to the boat and was rescued by a launch. Pagnard's body has not been recovered.

Defeated St. Yves.

Cincinnati, O. Aug. 16.—Over a course made slow by a heavy rain, Percy Smallwood, the short distance runner, defeated St. Yves, the long distance champion, in a 12-mile race on turf, by 2½ laps, at the Cincinnati National league baseball park. Smallwood's time was 1:09:21½.

Couple's Tragic Death.

Cincinnati, O., Aug. 16.—Louis Fox, 34, of this city, and Cora Friedhoff of Glendale, O., were drowned in the Little Miami river at Foster's crossing, 25 miles north of here, in Warren county, when their rowboat went over a dam. The bodies have not been recovered.

Distressing Affair.

Columbus, O., Aug. 16. — Ross E. Doran, 15, of Plain township, two and one-half miles northeast of New Albany, this county, was accidentally shot in the head and killed by Robert Doran, 8, a cousin. The boys were playing with a flobert rifle.

Wound May Prove Fatal.

Manchester, O., Aug. 16.—Andrew Curtis, 14, in a spirit of bravado placed the muzzle of an old army musket to his breast and pulled the trigger with his big toe. The gun was discharged, inflicting fatal injury.

Shooting Follows Dispute.

Columbus, O., Aug. 16.—Following an argument in a saloon, Charles Kourtz, 34, was shot and seriously wounded. His alleged assailant was Albert Townsend, who has not been located.

Claimed by Death.

Bellefontaine, O., Aug. 16.—Captain J. H. Harrod, 77, postmaster and former mayor of Huntsville, died suddenly of heart disease.

ELECTIONS TOMORROW

Many Counties In South Carolina to Vote on the Liquor Question.

Columbia, S. C., Aug. 16.—Tomorrow 21 counties of South Carolina will hold elections, each county for itself, to decide whether the sale of liquor under the county dispensary system shall be resumed. The law under which these elections are to be held was passed at the last session of the legislature, after a hard fight between the state-wide prohibitionists and the local optionists, as a sort of compromise measure. The act provides for a two weeks' period of absolute prohibition before the elections are held. It throws the burden of voting in the dispensary on the anti-prohibitionists.

City subscribers—Insist on receipt when you pay your carrier.

Bumper Crops

Continued from Page One

conclusive to be gainsaid. The movement has developed so rapidly during the last three months, and now includes so many lines and has gained such momentum that, with fundamental conditions all favorable, a relapse is no longer to be feared. The industries of modern society are so inter-dependent that starting the machinery from a state of inaction is like starting an eight-horse team; it is difficult at first to get them pulling together, but when they have gained momentum even the lagging members are swept into line and are soon keeping step and pulling their share of the load.

All of the signs that denote rising prosperity and all the conditions precedent are at hand. The wreckage of the panic has been cleared away; the apprehensions which it aroused have disappeared, and our people are facing the future with an optimism and courage born of knowledge of the wonderful resources of this country. Shelves are bare of surplus goods and the country has grown up to its facilities and equipment. At this opportune time to inaugurate a new era of prosperity comes the best all-round crop ever produced in this country.

Cheaper Food

The value of such a crop at this juncure is inestimable, for all lines of business will feel its stimulating influence and all classes will share in its benefits. The farming class has enjoyed a remarkable period of prosperity, covering the last eleven years, and its buying power has been the great steadying factor in the industrial situation since the late depression began. But the prices of all farm products, which have reached in recent months the highest general level ever known, have been oppressive to the consumer and the source of much discontent. The food crops of 1909 are so generous in their portions that a noticeable decline in the cost of living may be expected, while the farmer will make up in quantity what he loses in price and continue to be as good a customer as heretofore. Wheat, on the harvest reports, has declined fifteen cents a bushel and if the present prospects for corn are realized, meats will be cheaper. Large crops of oats, barley, flax and hay also mean more feed for live stock and lower prices for dairy products and other table foods. At the same time the unprecedented volume of the crops will supply a heavy business for the railroads, warehousemen, millers, packers and middlemen, furnish additional employment for labor and stimulate the demand for equipment and supplies.

The railroads are in better shape than in any time in the last five years due to the policy of rigid economy which they have undergone. They are not yet spending money as they did in 1905-07 but at the rate the traffic of the country is developing they must constantly improve their facilities for handling it.

Building operations throughout the country are now on an unprecedented scale. Permits issued in cities where records are kept show for the first six months of 1909 fifty per cent increase over the same time last year and are even slightly in excess of the phenomenal year 1907. Not only does this mean that the building trades are fully employed at the 1907 scale of wages or better but that the producing industries are recovering from the disaster that struck them and it is significant of the spirit of confidence that pervades the country.

Wages Stand Pat

Most manufacturers report a reduction of costs as a result of the depression, ranging up to 25 per cent. Wage reductions were few, but the chief gain has been in the higher efficiency of labor. In many lines the demand for labor already exceeds the supply, this being particularly true of high class mechanics. An automobile manufacturer writes: "Our business is being somewhat limited by the lack of competent labor. We believe there has never been in this country such a demand for competent, high-skilled workmen as exists today."

The dull times have furnished an opportunity and an incentive to manufacturers to reorganize their establishments and improve their methods. Merchants have had a valuable lesson upon the subject of overstocking under the pressure and stimulus of good trade, and permanent economies and lasting benefits will result.

The country is by no means back to the 1906-7 degree of pressure in business affairs. The situation is more or less uneven, some lines quite recovered, others not doing so well, but all gaining, and all confident that an abundant period of prosperity is beginning.

The Money Market

The signs of returning normal conditions in the money market after a panic are first seen in the demand for bonds and since 1908 the country has had the greatest bond market ever known. One result of the panic has been the movement by heavy and and continuous borrowers such as the packers to supply themselves with working capital by means of bond issues. The new crop with the good prices that are assured for it is certain to largely increase bank deposits in agricultural districts probably much beyond the needs of these sections for capital. Gathered from all sources the prospects all combine to point to the greatest era of prosperity in the year 1910 and 1911 that this country has ever experienced.

CASTORIA

The Kind You Have Always Bought, and which has been in use for over 30 years, has borne the signature of Chas. H. Fletcher and has been made under his personal supervision since its infancy. Allow no one to deceive you in this. All Counterfeits, Imitations and "Just-as-good" are but Experiments that trifle with and endanger the health of Infants and Children—Experience against Experiment.

What is CASTORIA

Castoria is a harmless substitute for Castor Oil, Paregoric, Drops and Soothing Syrups. It is Pleasant. It contains neither Opium, Morphine nor other Narcotic substance. Its age is its guarantee. It destroys Worms and allays Feverishness. It cures Diarrhœa and Wind Colic. It relieves Teething Troubles, cures Constipation and Flatulency. It assimilates the Food, regulates the Stomach and Bowels, giving healthy and natural sleep. The Children's Panacea—The Mother's Friend.

GENUINE CASTORIA ALWAYS
Bears the Signature of
Chas. H. Fletcher.

The Kind You Have Always Bought
In Use For Over 30 Years.
THE CENTAUR COMPANY, 77 MURRAY STREET, NEW YORK CITY.

Have Your Carpets Cleaned By
COMPRESSED AIR
They will last longer
and look better.
The Eureka Laundry Company
Our wagons will call. Phone us.

LAST SPECIAL VOTE OFFER OF THE GREAT

$2000 CONTEST

Increase of 50 per cent of votes on all subscriptions which are turned in between the dates of Monday, August 9, and Tuesday night August 17, at 10 o'clock p. m.

THIS IS POSITIVELY THE BEST AND LAST INDUCEMENT TO BE MADE

And those who fail to take advantage of the offer are jeopardizing their chance to in the Model A Maxwell Automobile, the $350 Boston Piano, the $350 Rudolf Piano, one of the free scholarships, or one of the beautiful gold watches. It will be a great deal better to turn in every available subscription this week and get a 50 per cent increase on the number of votes issued on subscriptions than to wait until the last week of the race and only get the usual number of ballots.

Remember this is the Last Special Offer of any Kind to be Made in this Contest.

Candidates who wait for something better are going to be sadly disappointed. The last four days of the contest will run entirely on their merits and no special inducement of any kind will be held forth. This offer closes Tuesday night, August 17, at 10 o'clock. Not one extra vote will be issued after that time—get your orders in promptly. A few thousand votes may win the first captial prize.

If You Want to Get the Largest Number of Votes for Each Subscription Bring them in this Week

Scale of issuing votes for week of August 9 to August 17, (inclusive)

	By Carrier	By Mail
Three months	300	
Four months		225
Six months	750	450
One year	1500	1350
Five Years	15,000	9000
WEEKLY		
One year		225
Five years		2250

Address all communications and subscriptions to
CONTEST DEPARTMENT
Care of Daily Age, Coshocton, O.

Scale of issuing votes for week of August 18 to August 21 (inclusive)

	By Carrier	By Mail
Three months	200	
Four months		150
Six months	500	300
One year	1200	900
Five years	10000	6000
WEEKLY		
One year		150
Five years		1500

NEWSPAPER ARCHIVE®

PAID IN FULL

BY JOHN W. HARDING

NOVELIZED FROM EUGENE WALTER'S GREAT PLAY. Copyright, 1908, by G W Dillingham Co.

That "Paid In Full" is a story of absorbing interest has been proved by its phenomenal success in dramatic form. For two seasons there has been no diminution in the drawing power of this vital piece of realism. In its present form it is not less engrossing. The features which made it so powerful as a play are not less potent in the serial. It is the same keen exposition of human motives put into the simplest forms of expression. There is no waste of material, no attempt to moralize, no break in the continuity. The three men who are the central figures in the story stand out in admirable distinctness from the very first, and the one woman whose splendid rectitude illuminates it all lives from the moment of her appearance. Although it is certain to produce frequent thrills, the story is neither melodramatic nor sensational. Its power lies in its humanness.

CHAPTER I.

"NO; I'll not give 'em a raise of 3 cents an hour nor of a cent an hour; nary a raise, understand. And I don't want you to come here thinking you can bulldoze me, because you'll find mighty quick you're mistaken. If any man thinks he can do that I want to see him."

The words, uttered in a wrathful bellow, came through the closed door of the president's room and were heard by every employee and visitor in the main office of the Latin-American Steamship company, which occupied an entire floor of a big building in Bowling Green, New York city.

Some of the employees smiled and passed the remark that the boss "had 'em bad" that day, but the smiles were of the sickly, apprehensive order, for the fact that he was in execrable humor was perfectly well known to each and all, having been impressed upon them very forcibly at intervals from the minute the great man had made his appearance with his unvarying punctuality as the clock struck 9 a. m. Others scowled and kept their reflections to themselves.

The voices of the other parties to the conversation were not audible to the listeners, but that of the president, with its all penetrating roar, burst forth again:

"I don't give a tin whistle what you or your unions do, understand. Let 'em strike; strike and be d——d. But you tell 'em this from me—that any man who's fool enough to throw up his job does so for good and all. He'll never work again for the Latin-American Steamship company in this or any other port. I'll take care of that. I'll show 'em who and what I am if they don't know."

The door opened, and two white faced, intimidated men emerged, cap in hand. They were rough looking men, evidently laborers inured to the hardest kind of work. They shuffled quickly past the neatly dressed clerks and did not breathe freely until they found themselves in the cross streams of hurrying passersby on the street. There, as they mopped their brows and looked around for a saloon, something of the arrogant insolence with which they had demanded audience of the head of the company and which had been speedily cowed out of them by that formidable and choleric personage returned to them.

Meanwhile at the open door of the room in which they had been through the ordeal of their interview Captain Amos Williams, president and general manager of the line, glared after his departing visitors and round the office. There was dead silence, and every employee, from the highest to the office boys, impudent and irrepressible there, as everywhere else, save when Captain Williams was nigh, became deeply engrossed in his work.

"Call up Mr. Smith and tell him I want to see him at once," he growled to no one in particular. Then he reentered his room and slammed the door.

In a few minutes, however, his bell rang, and a boy responded to it with an alacrity not customary in any other office in all New York.

"Tell Mr Brooks to come here," was the order he received.

The boy hurried out and approached one of the men behind the brass lattice screens.

"Mr Brooks, the captain wants you," he announced.

Mr Brooks did not reply, but he got down leisurely and with bad grace from his stool and moved with equal deliberation to the president's room.

"Brooks, has Fernandez & Co., that Pernambuco firm, been heard from yet?" demanded his employer.

"Check came today," was the laconic reply.

"Full amount?"

"Yes, four thousand eight hundred and seventy-five."

"All right. That's all."

Brooks went out, closing the door behind him, and returned to his desk. He was in a bad temper himself and made no effort to conceal it, for a sullen scowl marred his handsome and usually genial face. Not only was Joseph Brooks handsome, but a rather distinguished looking young fellow, whose clothes sat well and becomingly upon him, albeit they were somewhat shiny from wear and from ironing by inexpert hands at home. And if his collars and cuffs also were just a trifle the worse for wear at least they were immaculately clean.

"Cheer up!" admonished one of his fellow clerks, noticing his ill humor. Brooks' moods were never taken seriously, for with him fits of despondency alternated with a contagious cordiality and an optimism that knew no limit. Of late, however, his spells of gloominess had become wearisomely frequent, and usually they were accompanied by a nervous irritability.

"Cheer up?" he answered, with some heat. "I don't see any reason for cheering up, and I don't feel like cheering up. Did you hear how the brute received those delegates of the Longshoremen's union because they asked him to add a little to their starvation pay to help them keep skin and bone together? Why shouldn't he raise them? Why shouldn't he raise all of us? He's reeking with money, doesn't know what to do with it, yet what does he do but grind us down—grind and grind and grind—grind us as a grain of wheat is ground to powder between the millstones—grind us with his heel, squeezing from us the very sap of brain and life that he may add to his pile."

The clerks near him had listened to this outbreak with amused surprise.

"Well," said the man who had addressed him before, "I haven't noticed you sweating blood to any extent under the grinding process."

"Jenkins, you're a—a camel," retorted Brooks. "For a wisp of hay you'd let yourself be loaded till the last straw broke your back, and then you'd lick the hand that crushed you."

"Sure," said Jenkins enthusiastically. "Anybody can load me up that wants to."

"And I'll back his liquid capacity to equal that of any camel," chimed in another clerk, while every one within earshot grinned.

"Oh, you can laugh," grumbled Brooks, "but it doesn't alter the truth of what I say. It's men like him that have made our society today what it is, a soulless, heartless, oppressive civilization in which Croesuses walk roughshod over the men who are down and thrust them deeper into the slough with one foot as they climb higher and higher to the power that the possession of inconceivable wealth carries with it."

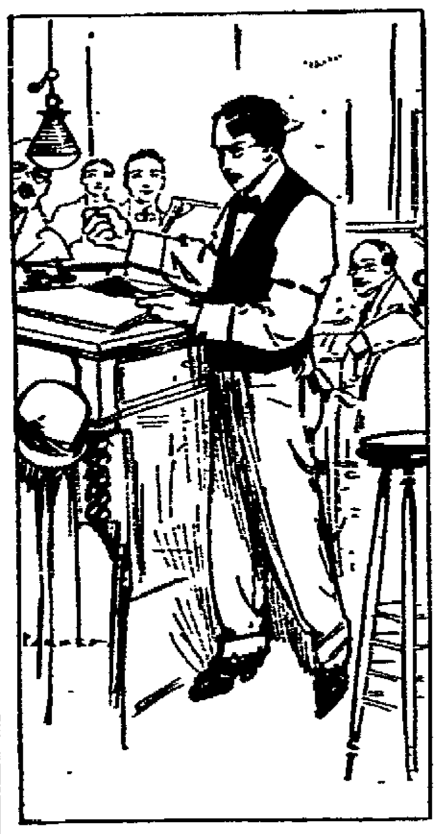

"I hope the longshoremen do strike!"

"I was ever thus," sighed Jenkins. "But there is yet hope. Our Joseph hath received a call to uplift the down trod."

"How did he get it? What is his record?" went on Brooks, ignoring the interruption. "Why, he started out as a sealer or a south Pacific trader, which in those days was the same as being a pirate, and you know and I know that his name was a terror to sailormen from San Francisco to Australia. He made his first money by bullying and ill treating other men and killing them, too, on occasion. It's a matter of common knowledge. And he's been a buccaneer ever since. Didn't he bunko and sandbag my father-in-law out of control of this company? And what has he done since then but act the brutal tyrant over everybody connected with it, beating us down to the lowest wage a man can exist on that he may add to his dirty heap, running this office with fist, boot and rope end as though it were his lawless ship and we were his groveling Lascar crew. I hope the longshoremen do strike! They would be doing humanity a service if they'd fill him full of bullets"

"There's a lot of truth in what Brooks says," assented a youthful clerk in low tones, looking around cautiously as he did so.

"Well, after all, I don't see that *you're* got such a fierce kick coming," observed Jenkins to the disgruntled orator.

"You don't, eh?" sneered Brooks. "You think $20 a week is big pay for an accountant and collector who's handled half the money of the line for five years, eh?"

"No; I mean that you are at least solid with the boss and sure of your job, which is more than anybody else here is, and that you stand to become an officer high up in the company one of these days. Williams is a friend of your family, isn't he? You yourself have boasted often that he visits you and your wife."

"That's just it. The swine takes advantage of his relations with my wife's people to keep me down and rub it in. Other people get their salary raised, but I don't. Do you call that a square deal?"

"It hardly seems so, but perhaps there's a reason. He may have some object that will appear in due course, and you'll go up several numbers at one swoop. In the meantime," continued Jenkins, lowering his voice, "I wouldn't let on like you have this afternoon if I were you, Joe. It can't do any good and might do you a deal of harm. You don't know who might hear you, and the boss somehow knows everything that goes on in the office."

"I don't care," affirmed Brooks sulkily. "I'd just as lief tell him to his face what I think of him, and, by gum, I will one of these days, darn him!"

"All right," laughed Jenkins. "I hope I'll be around at the time so that I can perform for you the last sad rite of gathering up your scattered remains. Ah, here's Jimsy Smith!"

Continued in Next Issue

Dr. Little Delivered Two Good Sermons

Dr. Henry Little, of Springfield, who filled the pulpit at the Presbyterian church Sunday at both the morning and evening services made a very favorable impression. In fact many of those who heard him are anxious that he be secured to fill the pulpit permanently, taking the place of Rev Hamilton.

Dr. Little is pleasing yet forcible in appearance, with hair well sprinkled with gray though he is still young looking. He gave evidence of being a deep thinker and a polished scholar.

At the morning serivce he chose for his text Hebrew 9:22 "And almost all things are by the law purged with blood; and without shedding of blood is no remission." He dwelt upon the human feelings of God and the power to understand the temptations through which man has to pass. He spoke of the various functions of punishment; to expiate sin, to wipe out a moral obligation and to serve as a penal retribution.

Owing to the rain in the morning the attendance was not as large as it probably would have been. The congregation was larger at the evening service.

SHAKING HANDS WITH OLD FRIENDS

J. E. Tingle, of Indianapolis, brother of Joe Tingle of Columbus, is visiting old friends in Coshocton. Mr Tingle left here in 1884 to go into the railway mail service and has been in it ever since, now holding a responsible position under Uncle Sam. With his wife, he is spending a few days at the hospitable home of Mr. and Mrs. Harry Hart, near Franklin, Mrs. Hart being his Aunt. He ran over to Indianoplis Saturday evening but will return Thursday and finish up his visit. He is kept busy shaking hands with old friends.

MAZIE V AND TONY AT URBANA

John Aronhalt's speedy mare "Mazie V" and Sam Borden's game pacer "Tony Borden", were shipped to Urbana Saturday. Mazie will start in the 2:20 pace Thursday and will be driven by Roy Mackey. This will be her first start this year. Tony will start in the 30 pace Wednesday and in the 40 pace Friday. Pfeiffer will drive him. Both horses were favorites in the matinee races here a couple of years ago.

Torturing ecezma spreads its burning area every day. Doan's Ointment quickly stops its spreading, instantly relieves the itching, cures it permanently. At any drug store.

BRASS BED WILL BE GIVEN AWAY

A brass bed, presented by Rose Bros. will be given away at the fair ground on Labor Day when the big picnic is to be given by the Sacred Heart church

Woman loves a clear, rosy complexion. Burdock Blood Bitters purifies the blood, clears the skin, restores ruddy, sound health.

BROKE CAMP AT NOBLE'S GROVE

A jolly set of boys, in charge of Frank Albus, lay reader of the Episcopal church, broke camp at Noble's grove Saturday after being in tented life all week. "Dummy" Owens, the noted colored chef had charge of the culinary department, and met with no mishap other than falling out of bed a night or two and insisting that the "ghosies" had thrown him out. The campers were: Joe Shepler, Carl Wisenburg, Ward Rinner, Oburn Wendt, Russel Hagans, Wilie Timmons, Neville Pratt and Sam Gamble

Triple Shooting.

Nashville, Tenn., Aug. 16.—Tom Harding, a negro, fatally wounded his wife Mary, shot in the leg Policeman Marshall, who tried to arrest him, and later shot himself in the head, but will probably recover. Previously he fired at another negro whom he charged with alienating his wife's affections. Harding led his pursuers a long chase, finally dropping from exhaustion, and then attempting his own life.

Commercial Congress Meets Today.

Denver, Colo., Aug. 16.—Every subject that in any way can be connected with the commercial, industrial and agricultural growth of the west, from the Panama canal to scientific dry farming, will be discussed in Denver this week at the twelfth annual convention of the Transmississippi Commercial congress, which begun today.

Rubber Stamps and Stencils at The Age office.

Church Events

GRACE M. E.—The Woman's Missionary Society will meet Thursday afternoon at the home of Miss Pauline Weisser.

The Kings' Heralds will meet Friday with Mrs. Heffellinger.

District 5 will meet Monday evening at the home of Mrs. Mero Valentine.

District 7 will hold a bake sale Saturday at Dawson and Smith's grocery.

Christian Union Church—Social on lawn of pastor's home Wednesday evening.

Ladies' Aid will meet Friday evening at the church. Refreshments will be served at the home of Mrs. Jervis.

M. P. Church—Christian Endeavor will hold a business meeting Wednesday evening after prayer meeting.

Ladies' Aid will meet Thursday evening at the home of Mrs. Schwab.

Ladie's Aid will serve, ice cream and cake on the church lawn Friday evening.

German Evangelical Church—Y. P S. will be entertained Thursday evening at the home of Mrs. John Lorenz on Chestnut-st.

One week from Tuesday evening the Sunday school will give a social at the home of Mrs. August Vaupel on South Fourth-st.

Church of Christ—Thursday evening Mrs. Slaughter will entertain the Ladies' League at her home in Roscoe. All members are cordially invited.

Prayer service Wednesday evening, lead by Mr. Morford.

Choir practise, following prayer meeting Wednesday evening.

Presbyterian Church—Usual weekly services.

U. B. Church—Y. P. C. U. social on the church lawn Thursday evening.

M. P. Church—Stewards will meet Wednesday evening.

Ask The Age about Algonac.

HOW'S THIS?

We offer One Hundred Dollars Reward for any case of Catarrh that not be cured by Hall's Catarrh Cure.

F. J. CHENEY & CO., Toledo, O.

We, the undersigned, have known F. J. Cheney for the last 15 years, and believe him perfectly honorable in all business transactions and financially able to carry out any obligations made by his firm.

Walding, Kinnan & Marvin, Wholesale Druggists, Toledo, O.

Hall's Catarrh Cure is taken internally, acting directly upon the blood and mucous surfaces of the system. Testimonials sent free. Price 75 cts. per botle. Sold by all Druggists.

Take Hall's Family Pills for constipation.

At The Commercial Bank.

Prescott Gray, of Adams Mills, has accepted a position at the Commercial National bank during the two weeks' vacation of Ray Speckman.

Hicks' Capudine Cures Sick Headache. Also nervous Headache, Travelers Headache and aches from Grip, Stomach Troubles or Female troubles. Try Capudine—it's liquid—effects immediately. Sold by C. E. Anderson and all druggists

OUR NEW FIXTURE DEPARTMENT

Contains a complete line of dining room and library domes hall lights, etc.

Nothing similar ever shown in Coshocton.

THE GAS COMPANY.

McMANUS & ABBOTT [illegible]

Successors to the McManus [illegible] Parlors

Invites you to give them a call when in need of anything good to eat. We cater to ladies and will try to please you to the best of our ability.

We retail the famous "Furnas' Ice Cream" and the Columbus "Square Deal Bread." Ask those that have tried either of the above and hear what they have to say.

Short orders our specialty. Drop in and try our "noon day luncheon" for ladies and gentlemen, 20c, with desert 25c.

We study to please. Bell phone No. 137

Citizens phone No. 91.

M. & A. Restaurant — Opposite Post Office.

BIG VALUE

100 pieces (50 envelopes and 50 sheets of paper) Royal Windsor Linen, only 35c a box at

C. E. Anderson's Drug and Book Store

SEE WINDOW DISPLAY

The ROYAL STANDARD TYPEWRITER

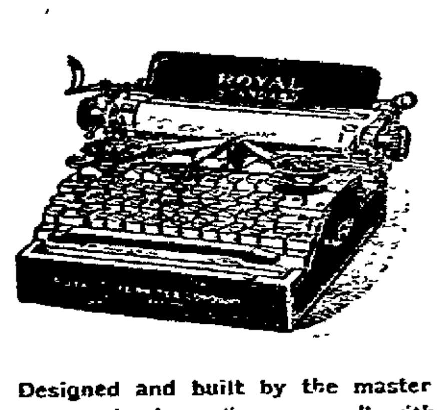

$65.00

Designed and built by the master minds of the typewriter world—those who have "grown up" with typewriter making since its inception—those who have studied the whys of every success, the reasons for every failure and have PROFITED by their experience. That is WHY the Royal Typewriter is meeting with such phenomenal success, that is WHY

YOU CAN PAY MORE BUT YOU CANNOT BUY MORE

A Demonstration Will Convince You

ROYAL TYPEWRITER CO.

Royal Typewriter Bldg., 364-6 Broadway, N. Y.

2136 East 9th St., Cleveland, Ohio.

Coca-Cola

IT FEEDS THE TIRED MUSCLES

The most refreshing drink on Earth. Full of Vim and Vigor.

5c Per BOTTLE. SOLD EVERYWHERE, 5c.

ZANESVILLE COCA COLA BOTTLING CO.

Daily Between Cleveland and Cedar Point—Daily

Don't fail to take a ride on the all-steel constructed, fastest, safest, turbine steamer on the Great Lakes—

STEAMER EASTLAND

FARE $1 FOR ROUND TRIP

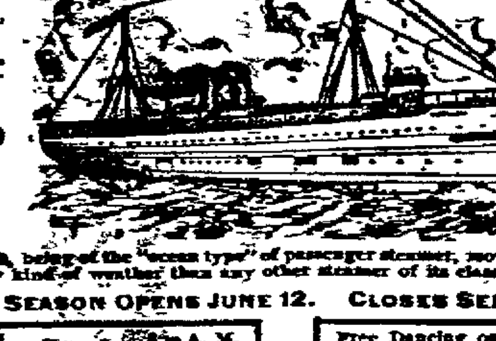

FIVE HOURS AT THE POINT

The EASTLAND, being of the "ocean type" of passenger steamer, moves faster and smoother in any kind of weather than any other steamer of its class on Lake Erie.

SEASON OPENS JUNE 12. CLOSES SEPT. 12.

Leave Cleveland	8:30 A. M.
Arrive Cedar Point	11:45 A. M.
Leave Cedar Point	4:30 P. M.
Arrive Cleveland	7:45 P. M.

Free Dancing on Board. Connections made and Through Tickets sold to all points, Rail or Water. The Eastland Navigation Co. Cleveland, O.

D&C LAKE LINES — The Great Lakes Trip

A little journey on the inland seas is the most pleasant and economical vacation trip in America. The ever varying scenery of the shore line and the picturesque beauty of the islands add interest and delight to every mile of the trip. All the important ports on the Great Lakes are reached regularly by the excellent service of the D & C Lake Lines. The ten large steamers of this Fleet have all the qualities of speed, safety and comfort. Every boat is of modern steel construction and is propelled by powerful engines. The Clark Wireless Telegraph Service is used aboard.

Tickets reading via any rail line between Detroit and Buffalo, Detroit and Cleveland, in either direction, are available for transportation on D & C Line Steamers.

The D & C Lake Lines operate daily trips between Buffalo and Detroit, Cleveland and Detroit, four trips weekly between Toledo, Detroit, Mackinac and wayports, and two trips weekly between Detroit, Bay City, Saginaw and wayports. A Cleveland to Mackinac special steamer will be operated from June 15th to September 10th, leaving Cleveland direct for Mackinac stopping at Detroit enroute every trip and at Goderich, Ont., every other trip. Special day light trip between Detroit and Cleveland during July and August. Send 2 cent stamp for illustrated pamphlet and Great Lakes Map. Address L. G. Lewis, G. P. A., Detroit, Mich.

P. H. McMILLAN President

A. A. SCHANTZ Gen. Mgr.

THE COAST LINE TO MACKINAC

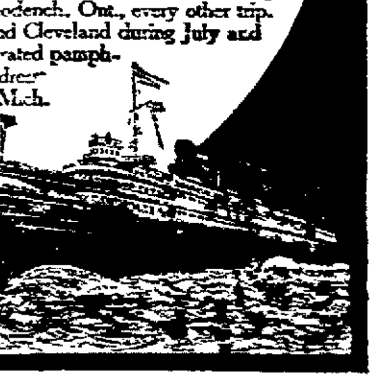

Detroit & Cleveland Nav. Co.

The Ideal Way

TO spend your vacation is in camp. The ideal camp is Camp Algonac. This delightful resort affords you all the advantages of an up-to-date watering place without the dress parade which operates so much against real comfort in hot weather. The cost of stying at a regular summer resort is never less than $5.00 per day. The cost attached to Camp Algonac—that is to say the actual cost, including transportation, lodging and board, is less than $2.00 per day—as cheap almost as remaining at home.

Cool breezes blow all the time at Camp Algonac. The fish bite fine in August at Camp Algonac. The bathing is at its prime in August at Camp Algonas. You should go.

Remember the Date—Remember the Rate

Make your plans now to be one of The Age party to Algonac. Special train leaves August 17th. Solid Week's Pleasure. Return August 25th. And $18 covers it all. Ask for a folder.

Read for Profit AGE WANT ADS Use for Results

NEWSPAPERARCHIVE®

COSHOCTON DAILY AGE

Founded 1826

Published Every Evening Except Sunday by

THE AGE PUBLISHING COMPANY

Colby Building Coshocton, Ohio

Subscription Rates

By mail, 25 cents the month; 100 days $1.00; $3 the year; payable in advance. Paper discontinued when time expires without exception.

By carrier, 10 cents the week delivered to any part of Coshocton or Roscoe.

Subscribers will greatly facilitate the delivery of The Age by immediately reporting any irregularity to the circulation department.

Representatives

ROBERT TOMES
116 Nassau St., New York City

I. S. WALLIS & SON,
1246 First Nat. Bank Bldg., Chicago.

Entered at the Postoffice at Coshocton Ohio as second-class matter.

Both phones, No. 182.

Member of Ohio Select List of Daily Newspapers

With the lawyers on the job one may look for another warm spell.

Still, it is not inappropriate for the railroad to have a washout on Monday.

Well, that rain ought to have saved the corn crop several times over.

Labor day is the next red letter day on the program and Canton seems to be the magnet for this section of the state.

In reply to the poet's query" What so rare as a day in June?" it might be remarked that nothing is so well done as a day in August.

Under the new political system recently adopted by the legislature, the choice of men for the various offices of the townships and municipalities, closes for all parties tomorrow. It becomes necessary for any man desiring to run for an office, to secure signatures of a small percent of his party constituents to a petition. It is to be hoped that good men will aspire to the offices to be filled. Coshocton's offices at present are most capably manned, and there is an excellent standard of work to be maintained.

The new Graeco-Turkish war comes in handy for the silly season.

It's up to England now to build an aerial Dreadnought.

When one considers Dr. Elliot's five-foot shelf of books and his new religion, one wonders what would have happened if he had been sent as Ambassador to the Court of St. James

Barcelonia is reported to be right gay again. but it is not recommended to King Alfonse yet as a summer resort.

The activity that has been shown this summer in trolley matters, makes it apparent that within a few months some line will be constructed that will touch Coshocton. In the letting a franchise. council will do well to embody therein provisions that will permit any company to use the same tracks over a given mileage. We want all the trolley lines that will come, and none should be able to keep others out.

Sage of the Age

Buying a cantelope is a little like putting your money in a slot machine-

Many a candidate will be forced into the race at the eleventh hour tomorrow.

Well, a man ought to run for office once in a while.

With prosperity on all sides America is certainly a good old place to live.

And Ohio is the best state of them all.

And Coshocton is the best town in the state.

Wonder if Ben Dickerson wouldn't have enjoyed attending that reunion at Oak Grove Saturday? It would certainly have been a nice little outing for him.

Announcements

For City Auditor

Please announce the name of Geo. F. Stewart as a candidate for City Auditor, subject to the decision of the Republican primary election, Tuesday, Sept. 7.

For City Auditor

Please announce my name as a candidate for city auditor subject to the decision of the Republican primary election, Sept. 7.

Evans O. Evans

For City Solicitor

Please announce my name as a candidate for City Solicitor subject to the decision of the Republican primary election, Thursday, Sept. 7.

C. O. Turner

City Solicitor

The undersigned has filed with The Board of electicas his nomination papers for the office of City Solicitor, subejct to the approval of the Republicans at the primaries to be hell at the usual places of holding elections September 7 A. D. 1909. tf

Thomas E. Duncan.

For City Treasurer

Please announce the name of Harold Hershman as a candidate for the Republican nomination for city treasurer.

For Township Trustee

Please announce the name of Gus Ogle as a candidate for the nomination of trustee of Tuscarawas tp., subject to the decision of the Repub-

For Township Trustee

Please announce the name of David Evans as candidate for second term for trustee of Tuscarawas tp. subject to the Republican primary election.

For Township Trustee

Please announce the name of Jay Abbott as candidate for second term trustee of Tuscarawas tp. subject to the Republican primary.

Two Girls Killed by Train.

Iron Mountain, Mich., Aug. 16.—Christina Semjnak and Bertha Yuhasy, young girls, were run down and killed by a Chicago & Northwestern train on the bridge over the Menominee river.

Ask The Age about Algonac.

OWAN'S PREPARATION EXTERNAL ANTISEPTIC
For Mosquito or Seaside. Instant relief for Croup, Colds, Sore Throat, Sunburn, Insect Bites, Burns, Sprains, Bruises, Rheumatism, Swelling, Reduces Fever.

EASTBOUND TRAINS DELAYED BY WASHOUT

Trains No. 18, 6, 32 and 20 on the Pennsylvania were all from one to three hours late Sunday because of a culvert being washed out between Hanover and Newark. Nos. 18 and 6 came over through Zanesville and Trinway. No. 20 was delayed two hours with a broken down engine. It was after twelve o'clock when it pulled into Coshocton.

All trains were held up at Newark both east and west bound. Newark was visited the second time within a few weeks with another cloud burst and great damage was done.

Columbus, O., Aug. 16.—The severe rains Sunday caused much damage to railroads, telephone and telegraph companies operating west and north of Columbus. The heavy excursion crowds over the C., A. & C. and the B. & O. railroads were held up for many hours by washouts on the lines. A big washout on the B. & O. near Newark caused a complete tieup of that system running north of Columbus. Many yards of track were washed away by a cloudburst. Former Councilman Frank Meneally, a glass blower, was drowned in Log Pond run at Newark while trying to save his property from damage by the flood.

At Marysville lightning struck the residence of John Heck, and Mrs. Heck, who was sitting on the porch, was badly stunned. The house was damaged. About two miles of telephone poles were struck and knocked down, south of Marysville, badly crippling the telephone service.

From reports of the railroad, telephone and telegraph companies the storm centered over the northern and western sections of the state, where numerous cloudbursts were recorded. The eastern and southern counties, while receiving heavy rains, did not report much damage done.

Destructive Electrical Storm.

Findlay, O., Aug. 16.—Losses aggregating more than $75,000 resulted here in the most destructive electrical storm that has ever visited Findlay. Numerous buildings were struck by lightning throughout the county, the Fassett planing mill of this city also burning. The loss on the mill is placed at $25,000, on which there was no insurance. A 35,000-barrel tank of oil of the Ohio Oil company was struck and is still burning. The loss will be about $25,000.

Large Barns Destroyed.

Hillsboro, O., Aug. 16.- Two large barns, probably the finest in Highland county, located 20 miles apart, were struck by lightning and destroyed. Reece Hopkins, near Dodsonville, lost a building, this season's wheat crop, many implements and four valuable horses. F. D. West, near Rainsboro lost a building and all contents with the exception of his horses, which were rescued in time.

JOHN L. SULLIVAN

This is not the Boston pugilist but the Ohio State Printer, appointed by Gov. Harris and still on the job in spite of the fact that a Democrat sits in the governor's chair. Mr. Sullivan is former postmaster at St. Mary's and for many years a newspaper publisher. He is now an active candidate for the Republican nomination for secretary of state—the first in the field and making an original campaign.

MOUNTAIN COLLAPSED

Latest Concerning the Earthquake's Work In Central Japan.

Tokyo, Aug. 16.—Latest reports concerning the earthquake in central Japan show that there were a number of fatalities, and that great damage was done to property. The dead at present is said to be 20, though it is feared that the fatalities will be greatly increased when the outlying districts are heard from. The number of persons injured is 82. About 362 buildings, including many temples, are reported to have been destroyed, and more than 1,000 others badly damaged.

The mountain Iboki, a short distance west of Gifu, emitted smoke in the early stages of the earthquake, and then collapsed with a thunderous roar. The formation of the mountain was completely changed. Slight damage was done at Nagoya, to the southward of Gifu, and neighboring villages.

To Women of the Lost Cause.

Atlanta, Ga., Aug. 16.—Befitting in nobility of conception and beauty of execution the subject it is to commemorate, the design for the monument to the women of the "lost cause" has been completed. It is the work of a Dixie girl. Miss Belle Kinney of Nashville, Tenn., and has been accepted by several states. It is probable that all the states which left the Union in the civil war will adopt the design, and that replicas of the monument will be placed in the capitols of each.

WARM CONTEST AT COLUMBUS

COLUMBUS, O., Aug. 14—The municipal mayorality contest is waxing warm and both candidates are now fighting for the right to put in challangers when the Republican primaries are held. George Marshall, city solicitor is given the preference in the betting peels over T. T. Wells, the regular organization candidate while in the list of five candidates for the office on the Democratic ticket Frank R. Vance is leading with John L. Trenger, a well known German publisher a close second. An effort is being made to have some of the Democratic candidates withdraw from the race. Vance is the organization candidate and all the other candidates are fighting him. Meetings are being held in every part of the city, day and until late at night and unusual interest is being manifested in them.

MAY MEET AGAIN AT SAME PLACE

The place for holding the next Dickerson Jury reunion was not decided Saturday but it is probable that it will be held again at the same place, so great was the apreciation of B. O. Stingel's hospitality. Three of the jurors, L. F. Kreider, W. R. Crooks and J. P. Suntheimer, were unable to be present at the fourth reunion Saturday. Mr. Suntheimer was one of the musicians at the picnic at McGuire's grove and could not attend the Dickerson reunion. The other nine jurors were all present. The time and place of the next reun on was left to the following committee: Wm. McCune, L. F. Kreider and B. O. Stingel.

Horse Fell Down

An old roan pacer owned by Nate Roberts, the garbage man, fell down on North Fourth-st. just off Main Monday morning. The horse is badly crippled with ring-bone and other ailments. A crowd was attracted. The poor beast was finally lifted to its feet by the aid of bystanders.

ON CUBAN AFFAIRS

President Taft and the Island Minister Hold a Conference.

Beverly, Mass., Aug. 16.—President Taft talked over the Cuban situation for an hour with Carlos Garcia Velez, the island's minister to Wasnington. Mr. Velez declared after the interview that he had found President Taft most cordial and deeply interested in Cuba, and thoroughly acquainted with the ideals and ambitions of the people. He said it was fortunate for Cuba that such a man as Mr. Taft is president of the United States. Mr. Taft expressed to the Cuban minister the hope that the island's second attempt at self-government woud prove successful. The conference with the president covered a wide range of affairs, the minister said, but he would not go into details.

Move of Hearst Democrats.

Utica, N. Y., Aug. 16.—A call was issued here in opposition to the Democratic harmony meeting at Saratoga. It announces that a "progressive Democratic gathering will be held at Albany on Sept. 4." Hearst Democrats are behind the plans. They invite all who favor a federal income tax, regardless of political affiliations, to attend. William J. Bryan, William R. Hearst, Robert M. La-Follette and Augustus Thomas have been invited to address the meeting.

Chas. Sullivan, W. & L. E. agent at Zanesville and well known here, has been appointed contracting freight agent for Cleveland territory.

ASPHYXIATES HER THREE BOY BABIES

Chicago Woman, Ill and Despondent, Commits Suicide.

Chicago, Aug. 16.— Mrs. Marie Handzel committed suicide and at the same time asphyxiated her three boy babies. She had carefully bathed and dressed her three children—one four years old and the other two two years old—and carried them into the bathroom, where she had closed the door and turned on the gas. The smell of gas awakened her husband, Joseph Handzel, and when he broke open the door of the bathroom he found the four dead. The twins were wrapped in a quilt and placed in the tub, while the elder boy was clasped tightly in his mother's arms. Mrs. Handzel had been ill for some time and apparently was able to get no relief. She leaves four other children, ranging in age from five to 16 years.

ON THE SPEEDWAY

Crowds Out to Watch the Intrepid Drivers of the Motor Cars.

Indianapolis, Ind., Aug. 16.—Automobile enthusiasts thronged the new motor speedway today to watch the drivers of racing cars trying out the course in preparation for the races to be held here on Thursday, Friday and Saturday of this week, dedicating the most completely equipped automobile track in the country. The crowd sent up a mighty cheer when Ziengal hurled a Chadwick six around the great white stone course of two and one-half miles in the time of two minutes and two seconds, an average of 72.74 miles an hour. John Aitken, at the wheel of a National six, registered the second best time when he negotiated the two and one-half miles in two minutes and five seconds. Barney Oldfield guided another National six around the circuit in two minutes and fifteen seconds, while Herbert Lytle drove an Apperson the same distance in two minutes 22 2-5 seconds. Other drivers turned the course in time slightly better than a mile a minute.

Aviators at Rheims.

Rheims, France, Aug. 16.—Crowds thronged the aerodrome as a foretaste of next Sunday's opening of "aviation week," during which aeronauts from the United States, Italy, France and Austria will compete for various prizes, chief of which will be the international cup given by James Gordon Bennett. Several new entries have been received for the races, making a total of 38, and there is every promise of a successful meet.

CHARLES GOSSER BUYS A PACKARD

Chas F. Gosser has purchased a 1910 model Packard touring car The machine will arrive some time in January.

New Position

Russel Keagy has taken a position with the Binning Meat Market.

Moving Notes

Samuel Guck is moving his household goods to Newark.

THE BEST REMEDY

For Women—Lydia E. Pinkham's Vegetable Compound

Noah, Ky. — "I was passing through the Change of Life and suffered from headaches, nervous prostration, and hemorrhages.

"Lydia E. Pinkham's Vegetable Compound made me well and strong, so that I can do all my housework, and attend to the store and post-office, and I feel much younger than I really am.

"Lydia E. Pinkham's Vegetable Compound is the most successful remedy for all kinds of female troubles, and I feel that I can never praise it enough."—MRS. LIZZIE HOLLAND, Noah, Ky.

The Change of Life is the most critical period of a woman's existence, and neglect of health at this time invites disease and pain.

Women everywhere should remember that there is no other remedy known to medicine that will so successfully carry women through this trying period as Lydia E. Pinkham's Vegetable Compound, made from native roots and herbs.

For 30 years it has been curing women from the worst forms of female ills—inflammation, ulceration, displacements, fibroid tumors, irregularities, periodic pains, backache, and nervous prostration.

If you would like special advice about your case write a confidential letter to Mrs. Pinkham, at Lynn, Mass. Her advice is free, and always helpful.

MRS. LAFFERTY'S EXPERIENCES IN POLITICS

After three month's experience as the only woman member of the Colorado Legislature among ninety-nine men—sixty-four in the House and thirty-five in the Senate—I am more than ever firmly convinced of the right and justice of woman suffrage, and I believe that, whenever it is possible, it is the duty of a woman to take an active part in helping to make the laws of her State, says Alma V. Lafferty in The Delineator for September. Until now, I never realized how badly the mother heart and the appreciation of the human side of every question are needed in our law-making assemblies. When it comes to making laws for the protection of our children and for the betterment of conditions for women, who is more capable or better fitted to perform the task than the women themselves?

It was with much reluctance that I consented to allow my name to come before the convention for nomination on the Democratic Legislature ticket. The Nomination came to me, unsolicited on my part at the request of the women of the party, and it met with no opposition in the convention. I made a strenuous campaign and often spoke at three different meetings in one evening: first, perhaps in some little old public hall in the lower part of the city; next, in one of the prominent theaters, and last, at a drawing room meeting in one of the fashionable houses in the best residence district, where we would have music and dainty refreshments.

The drawing-room meeting was likely to be a society function, at which the invitation might read: "To meet the coming election issues." On election day, accompanied by a party of friends, I went in an automobile from one voting place to another, at each finding as many women as men. In fact, in Colorado, the women are much more active and successful than the men in getting the voters out of the polls.

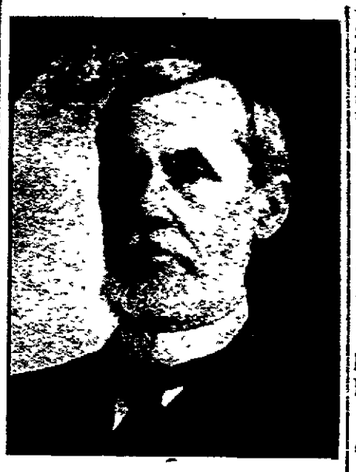

J. C. FISHER

Whose appointment by Gov. Harmon to the office of trustee of the State School for the Blind at Columbus was announced in Saturday's Age. Mr. Fisher went to Columbus Monday morning to attend the first meeting of the trustees.

Will Take Vacation

Loren Neighbor, who has been employed at the New York Clothing store, has gone to his home in Newcomerstown to recuperate for a month

Perry Neldon will arrive home Tuesday from Delaware to spend a three week's vacation with his parents, Mr. and Mrs. Frank Neldon, on South Seventh-st.

STOMACH LIVER LUNGS

Each of the chief organs of the body is a link in the Chain of Life. A chain is no stronger than its weakest link, the body no stronger than its weakest organ. If there is weakness of stomach, liver or lungs, there is a weak link in the chain of life which may snap at any time. Often this so-called "weakness" is caused by lack of nutrition, the result of weakness or disease of the stomach and other organs of digestion and nutrition. Diseases and weaknesses of the stomach and its allied organs are cured by the use of Dr. Pierce's Golden Medical Discovery. When the weak or diseased stomach is cured, diseases of other organs which *seem* remote from the stomach but which have their origin in a diseased condition of the stomach and other organs of digestion and nutrition, are cured also.

The strong man has a strong stomach. Take the above recommended "Discovery" and you may have a strong stomach and a strong body.

GIVEN AWAY.—Dr. Pierce's Common Sense Medical Adviser, new revised Edition, is sent *free* on receipt of stamps to pay expense of mailing *only*. Send 21 one-cent stamps for the book in paper covers, or 31 stamps for the cloth-bound volume. Address Dr. R. V. Pierce, Buffalo, N. Y.

H. E. CRAWFORD'S CASH MEAT MARKET.

North Third street, opposite Court House. All kinds of fresh and smoked meats at prices right. Orders promptly delivered H. E. Crawford, prop., Clyde Bryan, Mgr. Both phones—Citizens 67; Bell 483.

ONE WEEK MORE

Owing to the fact that some of our manufacturers' bonds did not arrive on time—and to the fact that we were unable to supply the unprecedented demand for our pianos—the manufacturers have concluded to extend the bond values until

AUGUST 21ST, 1909

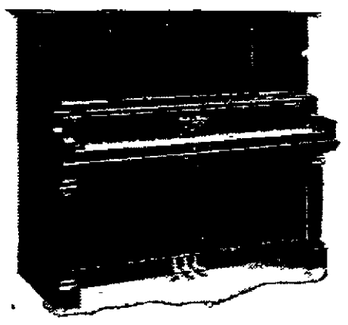

We are ready now with

A Number of New PIANOS

direct from the factory—to supply your every want.

Bring in that Bond!

August 21 will positively be the last day upon which you can make use of it in Splendid Bargain Pianos, all on easiest kind of terms.

Klein & Heffelman Co.

516 Main Street. Coshocton, Ohio.

Funeral Directors

We beg to announce to the public that our equipment has arrived and we are now ready to conduct funerals and do a general undertaking business.

Emergency calls promptly made with our ambulance.

HANLON & SON

Cits phone 288. Wisenburg bldg.

Two men drove into Coshocton Sunday night in the advanced stages of intoxication. They said that their home was in Buckeye City, one giving his name as Black. They were locked up and Monday morning were fined the usual $4.

CHICHESTER S PILLS
THE DIAMOND BRAND.
Ladies! Ask your Druggist for Chi-ches-ter s Diamond Brand Pills in Red and Gold metallic boxes, sealed with Blue Ribbon. Take no other. Buy of your Druggist. Ask for CHI-CHES-TER S DIAMOND BRAND PILLS, for 25 years known as Best, Safest, Always Reliable
SOLD BY DRUGGISTS EVERYWHERE

G. W. PRESTON

HARDWARE, STOVES, TINWARE PAINTS, OILS, GLASS, ETC.

522 Main Street, Geidel Block, Coshocton, Ohio

Bell phone 198 Cit. phone 224-B

CARPENTERS — CONTRACTORS

It will be to your interest to call and get my prices on builders hardware, paint, glass, etc. We will kindly take care of you on every item.

To the house-wife—We carry a fine line of Washing Machines both hand and motor. We are making an extra effort with our line of Cooking Stoves, both gas and coal ranges. Before buying come in and get our prices.

TO-NIGHT Cascarets THEY WORK WHILE YOU SLEEP 25c, 50c

EVERY DOLLAR INVESTED HERE BRINGS FULL VALUE. COME AND BE CONVINCED

Cream Cheese .....18c lb.
Prunes ..... 5c and 10c lb.
Vinegar .....18c gallon
Oranges .....2 for 5 cents
Lemons .....3 for 5 cents
Fig Newtons .....10c lb.
Gas Globes 5, 7, 8, 9, 10c each
Borden's Condensed Milk .....15 cents can
Salted Peanuts, ...10c, 15c lb.

The Cash Store

FRANK C. BURCH, Prop.

234, 236, 238 W. Main St. Coshocton, Ohio

The store for all the people all the time.

If You Are Waiting For Things to Come Your Way—

Now is the Time to Act

Big reductions on all low Shoes

All $4.00 Oxfords now....$3.00
All $3.50 Oxfords now....$2.50
All $3.00 Oxfords now....$2.25
All $2.50 Oxfords now....$1.75

See what we have for $1.00 and $1.50 a pair

BOYS AND GIRLS OXFORDS AT BIG CUT PRICES

Plenty of time to wear Oxfords

BRENDEL'S
Fourth and Main Sts.
FITTERS OF FEET

Economy JAR
No Rubber Ring
Self-Sealing Airtight

Keeps Perfectly
Meats
Fish
Vegetables
Fruits

TRY A DOZEN TODAY

FOR GOODNESS SAKE TRY OUR FAMOUS 20 CENT COFFEE

THE SNYDER GROCERY CO.

233 WEST MAIN ST
OUR WAGONS GO EVERYWHERE

NEWSPAPER ARCHIVE®

Of Interest to Women

Society — MISS JESSIE SMITH Editor — Clubs

THE CALENDAR

TUESDAY

The Young People's Society of the German Evangelic church go on a picnic.

Were Guests Of Mr. and Mrs. Hiser

Misses Marie Camella, Edith and May David of Cythnia,s Ky., Miss Bertha Burton of Steubenville, Miss Agnes and Ernest Burton of Wills-Creek, Misses Mary and Elizabeth Trainer of West Lafayette were the guests of Mr. and Mrs. John Hiser on North Second-st. over Sunday.

Birthday Party For Antoniette Brendel

Mrs. Louise Brendel will entertain twelve little friends of her daughter, Antoniette, Tuesday afternoon, at her home on South Third-st. in honor of Antoniette's fourth birthday.

Entertained At Dinner

Mrs. Catherine Shannon very pleasantly entertained at dinner Saturday at her home on North View in honor of Mr. and Mrs. Harry Gushtauker and son Thomas, and Mr. Harry Shannon of Cleveland. The other guests were; Misses Ella and Louise McConnell of Northfield, O. Misses Sarah and Gertie Shannon.

Camping Along The Walhonding

L. W. Merril and family and Gus Edwards and family are camping on the Walhonding river.

Roy Seese was a guest of the camp Sunday and caught a big cat fish weighing 15 pounds.

Bridge Club Meets With Mrs. Hack

Mrs. Burns Hack will entertain the members of her Bridge club Friday afternoon at her home on Mulberry-street.

Returns With Guest To Mansfield

Miss Dorothy Dielhenn, who has been a guest at the home of Mr. and Mrs. Geo. Hay of South Sixth-st. has returned to her home in Mansfield. She was accompanied by Miss Ruth Hay.

Return From Detroit

Mr. Geo. Hay and Walter Hay have returned from a trip to Detroit

Go To Vermillion On Trip

Mrs. Louis Brendel, Antoinette and Harry Brendel will leave Saturday for Vermillion on Lake Erie to spend several weeks.

Family Reunion And Birthday Surprise

The children, grand children and great grand children, of Mrs. Elizabeth Hoffstatter, of West Bedford surprised her at her home Sunday, in honor of her ninetieth birthday. The day was a delightful one, and besides the nine children, there were twenty five grand children and fifteen great grandchildren present. Dinner was served at noon. The sons and daughters present were Gideon Hoffstatter Geo Hoffstatter, Mrs. W. S. Norris Mrs. W. S. Barrett, Mrs. D. Dickerson, Mrs. Thomas Underwood, Mrs S. Underwood, Mrs. Cox and Miss Marie Hoffstatter. Albinus Underwood of Coshocton, a grand son was among the guests.

Return From Week At Buckeye Lake

Miss Corrinne Balch, Judd and Harry Balch have returned from a week's stay at a cottage at Buckeye Lake.

Home From Vacation

Mrs. Jennie Denzer has returned from her vacation which she spent with relatives and friends in Saybrooke, Ill., and Detroit.

Guests Of Miss Jacobs

Misses Aneta and Maude Fisher of New Brunswick, New Jersey, are guests at the home of Miss Eva Jacobs. Miss Jacobs will entertain for the Misses Fisher some evening this week.

Sang At The Presbyterian Church

Mr. Nathaniel Glover, who has been supervisor of music in the Akron school for about twenty years, sang at the Presbyterian church Sunday morning and evening.

Roscoe W. C. T. U. Meets Thursday

The Roscoe W. C. T. U. will hold a Mother's meeting at the home of Mrs. Lizzie Smith Thursday afternoon at 2 o'clock. The children will participate in the program. Miss Emma Smith will give a reading and Miss Marie Stipes a recitation. A solo will be rendered by Master Edward Kaser.

Returns From Trip To Nebraska

Miss Lena Akeroyd returned to her home in Roscoe Sunday after a three week's visit with relatives in Nebraska.

Guests At Cooksey Home

Mr. and Mrs. H. N. Buker and daughter Mary of Zanesville, Mrs. Harvey Waters and son Waldo of Columbus, Miss Gertrude Sprague and John Beall of Otsego are spending a week at the home of Mr. and Mrs. John Cooksey of Sixth-st.

Return From Trip On The Continent.

Mrs. Woodruff and her neice Miss Merle Hirst of Rock Island, Ill., landed in New York Sunday after an extended trip on the continent and through London, and are expected to arrive in Coshocton some time Tuesday. They will spend a few days at the home of Mr. and Mrs. O. P. McGinnis of Orchard-st., before going to Rock Island. Miss Hirst will enter a school near Boston in the fall.

Many Phi Sigs Go To Convention

The following members of Lambda chapter, Phi Sigma Chi fraternity will attend the convention at Zanesville, commencing Wednesday and continuing for the next ten days: Fred Cantwell, Tom Carton, who is the delegate, Wm. Himebaugh, Wallace Bostwick, Russell Hay, Hugh Hay, Lee Williams, Chas. Mulligan, Ward Sawyer, Wm. Lynde, Clark Williams, Jesse Ayres, Raymie Curtis, Ray Speckman, Chas. Denman and John McGarity.

Miss Ricketts Will Entertain

Miss Mary Ricketts will entertain at her home on South Sixth-st. Monday evening.

THE LINCOLN CENT.

Design of New Penny Whose Coinage Has Been Stopped.

The new Lincoln cent, the coinage of which has been suspended by the order of Secretary of the Treasury MacVeagh on account of the designer's initials appearing prominently on the coin, is of the same size as the familiar "Indian head" design. On the face of the penny is a bust of Abraham Lincoln in profile facing toward the right. Above the head is the motto "In God We Trust," and to the left of the figure the word "Liberty." In the lower right hand corner is the date 1909.

On the reverse, the words "One Cent" stand forth in bold type and beneath them "United States of America" in smaller lettering. At the top of the coin is the motto "E Pluribus Unum." Two conventional wheat stalks extend around the lettering, and close to the base of the coin are the artist's initials, "V. D. B.," in minute type. The circle of milled embossing which runs around the face and reverse of the old penny is absent from the new coin, and the entire design is noteworthy for its simplicity of line.

The bust of Lincoln was designed from a photograph in the possession of Charles Eliot Norton and shows the late president with face relaxed and a benign expression. It is said to reproduce his expression when talking to children.

The designer of the coin is Victor D. Brenner, a native of Russia and thirty-seven years old. According to Maurice Fishberg, an intimate friend, Mr. Brenner never sold matches, but has always been an engraver and sculptor.

"Some of the medals which he designed fifteen years ago are excellent examples of his remarkable ability in this art," says Mr. Fishberg. "In the last seven years, the major part of which he spent in Europe, he has also done some excellent work as a sculptor. While a noteworthy piece of work, the Lincoln penny is not the only nor the best example of his capacity as a medalist. His bas-relief of ex-President Roosevelt is considered by connoisseurs as one of the best pieces of plastic art.

"The fact is that the Brenner family have been engravers for generations. Mr. Brenner learned engraving from his father; one of his brothers is an engraver in Denver, and another is a promising young sculptor in Paris. None of them has sold matches, though in his earlier days in New York city Mr. Victor Brenner earned much less while following his art then some match peddlers."

Mr. Brenner always admired Lincoln's anti-slavery policy and, learning that the government was searching for a new penny design, preferably that of Lincoln, he obtained Dr. Norton's photograph and soon completed the present design. This was sent to Washington, where it was accepted.

New dies of the coin will be prepared as soon as possible, substituting for the initials of the designer the single initial "B" in an obscure part of the design.

GREAT RIVALRY FOR PENS.

Sereno E. Payne Got One With Which President Signed Tariff Bill.

There was great rivalry among members of congress and others for the pens with which the Payne tariff bill was signed. In accordance with custom, the pen with which the president signed the bill was presented to Representative Sereno E. Payne, author of the measure, but as Representative John W. Langley of Kentucky had begged the president for the pen Mr. Taft added the words "Approved at 5 p. m., Aug. 5, 1909," with another pen, which he gave to Mr. Langley.

Mr. Payne also put in a plea for the pen with which the vice president signed the bill, but Frank J. Stillman, a capitol employee, was beforehand. Therefore the vice president signed "James S." with a pen which he presented to Mr. Stillman and "Sherman" with a pen which he gave to Mr. Payne. Speaker Cannon signed the bill with only one pen, which he presented to Asher Hinds, parliamentarian of the house.

GETTING READY FOR OPENING OF THE FALL TERM

Supt. Bryant will be in his office from 2:30 until 4 every afternoon this week and will be very glad to see parents in relation to courses of study, which they wish their children to pursue. The English, Scientific Commercial and classical courses will be strong and thorough. Prof. Bryant will be glad to explain entrance requirements into colleges, technical schools or any university the parents may be desirous of sending their children to and will prepare accordingly

AGE WANT ADS
Read for profit——Use for results

SIMON FISHER A MODERN ENOCH ARDEN

Says He Found Another Man in his Place When He Returned From Long Journey

Have Walter Carnes, a married man of this city, and Mrs. Linnie Fisher, the wife of Simon Fisher, the woman who figured so prominently probate court Friday, eloped?

The police were notified Sunday evening that Simon Fisher was on the war path and threatened the life of both his wife and Carnes. He met all out-going trains but saw no signs of the alleged elopers

Mr. Fisher told an Age reporter Monday the full story of the trouble. He has been in Texas for the past several months and just returned Saturday night. When he reached home he said Carnes was there. A scene followed.

Fisher says that Mrs. Fisher has been making life unbearable to her son Ernest Mitty and that she gave him ten dollars Sunday to leave the town. Mr. Fisher and his wife mortgaged their home on North Sixth st. some time ago and bought a team and express wagon for Ernest Mitty. When he left, Mitty left the rig at home.

Fisher says. Sunday morning Carnes went into Taylor's restaurant where Mrs. Fisher working and Mrs. Fisher gave him a receipt for $200 as payment in full on the team and wagon, and on which Fisher says Carnes did not advance a cent. Carnes in return sold the rig to John Elson for $150 cash. Fisher says that the money was to be used for the couple to elope.

Carnes was caught at train 19 Sunday noon by Fisher and whe nFisher was seen Carnes ran out through the mud and water to Walnut and disappeared.

Fisher declares that he will kill Carnes at sight and will not be pacified for he says that he has only a few years to live at best and if he should be hung it would make little difference with him.

The elopers have not been heard from late this afternoon.

CONTEST AUTOMOBILE REACHES NEWARK

The Age Maxwell got as far as Newark Sunday but not having wings like Wright's airship, had to stop there as the roads were a lake of water.

Geo. Siegrist who went to New Castle after it returned by train Sunday night. He left New Castle in the trim little car Saturday noon, with John Cramblett of this city who was also there. They reached Columbus, 150 miles, at 8pm, skimming through on good roads like a swallow. Both are enthusiastic over the car. At that, they stopped an hour and a quarter at Richmond, Ind. and three quarters of an hour at Springfield, O. Everything worked fine and the car runs as quietly as a sewing machine. At 2 pm Sunday, after waiting for the rain to quit, Siegrist started for Newark. Reaching there the roads were impassible, so he left the car in a garage and will go over after it afternoon, and bring it on through.

"It's the foxiest little car that has struck Coshocton for many a day" says he, and it runs like a scared rabbit."

Parasol for motoring, with two small "windows" of isinglass, to see through, and at the same time protect the eyes from dust, etc.

JOHNSON CASE UP TOMORROW

The Brooks Johnson liquor case will be heard in Mayor Adams' court at West Lafayette Tuesday morning at 10 o'clock. R. L. Donley of this city will prosecute unassisted. It is said that all three of the cases will now be brought up at West Lafayette Donley says that he is confident of conviction while the defense are positive of a victory.

Unclaimed Letters

The following is a list of unclaimed letters at the Coshocton postoffice for week ending Aug. 16

Ladies Miss Lillie Neely, Miss Freda Randall, Mrs Mary M. Roie.

Gentlemen: Samuel Mazache, Milmar and Morris C. F. Root

When calling for above please say advertised and give date.

In Squire Baker's Court

The case of the New York Clothing Co., vs. Floyd Shaffer et al, the trial of which begun in Squire Bakers' court Monday morning, was adjourned until Tuesday at 1 o'clock. The case is an action on the right to property. Atty Williams represents the plaintiff and Judge Duncan the defendant.

In Squire Wimmer's Court

Lon Struble swore out a warrant in Squire Wimmer's court Monday morning for the arrest of Amanda Tannichff charging her with an attempt to provoke Struble to commit a breach of the peace.

NOTICE—District 7 of the M. E. church will hold a bake sale Saturday afternoon at Dawson and Smith's grocery. 16-3

Miss Ruth Fisher left Monday evening for Fairview where she will visit with relatives.

Miss Vileta and Miss Silva Baker spent Sunday at Newcomerstown.

"spick and span" comes from the "spikes" and "spanners"—the hooks and stretchers for stretching cloth new from the loom.

WARREN GIFFIN GETS 160 ACRES OF LAND ALSO

Warren Giffin, the well known New Castle resident, drew 160 acres of government land in the Flathead reservation, same as I. T. Smith, according to Sunday's Cincinnati Enquirer. Mr. Griffin had heard nothing of it when apprised by The Age but hoped it was true.

HOT GAME AT WEST LAFAYETTE

Coshocton will play at West Lafayette next Wednesday afternoon. West Lafayette has defeated Coshocton once this season and a howler is promised. Many Coshocton rooters are planning to attend the game.

PERSONALS

Ed Bright and Ed Tyler went up to the Helmick Oil field Monday on business.

Misses Blanch Jones and Gladys Young spent Sunday with friends in Trinway.

Day Bobner returned home from Newark where he has been visiting friends.

Robert Bruck of Chicago is here on business.

Miss Myrtle Bucklew of near Warsaw spent Friday afternoon with Miss Hazel Gamertsfelder

Rembrandt Rowe of Columbus, spent Sunday and Monday with relatives in Coshocton.

E. H. Mack, formerly of The Age, but now of Sandusky, spent today with his sister Mrs. R. C. Snyder

Miss Lucille Craig of Wabash, Ind. is the guest of Miss Mary Kirkpatrick of West Lafayette.

M. V. Raley has returned to his home in Jacksonville, Fla., after visiting relatives in Coshocton county

Fred Smyth left Monday for Zanesville to take the boat trip down the Muskingum to Marietta, and from there on the Ohio to Pittsburg.

Geo. Ross of Otsego was in Coshocton on business Monday.

Miss Lena Crowell of Plainfield is a guest at the home of Mr. and Mrs Benj. Shafer.

Mrs. James Keadey, daughter Myrtle and son Harry of Columbus, are guests of Mrs. Keadey's sister, Mrs. Parsons of East Chestnut-st.

Ira Cramblet, son of J. H. Cramblet will leave tonight for Anderson, Ind., where he has accepted a position in the Maxwell Motor car factory He begins his duties at once.

Bank Files Bond

The Coshocton National bank who have recently been awarded the contract to handle the county money filed their bond to the sum of $200,000 with the county commissioners Monday. M. Q. Baker, T. L. Montgomery H. C. Strong, W. R. Pomerene, W. A. Himebaugh, H. R. McCurdy, E. O. Selby, Ed Wilson and F. E. Pomerene were the bondsmen.

To Cedar Point

Five coaches on a special train left Monday morning for Cedar Point picking up the railroad employes on the way, stopping at Warsaw and Nellie en route.

Harry Beach and Bill Valentine caught a nice mess of fish in the Walhonding river Saturday

Have you bid on Cramblett's beautiful Lester Piano. tf

Miss Ruth Galvin of Wheeling West Va., returned to her home after a three weeks visit with Miss Nellie Kline.

ADVANCE SHOWING

AUTUMN DRESS GOODS AND SILKS

In our "Dress Goods and Silk Store" are displayed for the first time, the very newest creations for fall costomes, season '09.

Long ago the superb style and attractiveness of the materials carried in this section—have served to make ours the leading "Fabric Store" of the city. But how incomplete our former efforts appear, in comparison with the immense range of new Fall stuff, just freshly put in stock—For instance, ask to see:

The wonderful assortment of Dress Goods in every wanted weave and color, chic and strictly up to the minute in style at $1.00

The finer and better Dress Goods, some with that exquisite satin finish in shadow effects and in all shades—others of the cheviot and diagonal weaves suitable for strictly tailand garments and separate long coats at $1.25 and $1.50

Plain Serges, Panamas, Satin Prunellas, SatinLeutenas, etc., etc., at 50c, 75c, $1.00 that are far above the average at the prices asked.

THE NEW SILKS ARE HANDSOME

As can be and all the very prettiest we have ever shown. Wash Silks, 27 in. wide in yellow, reseda, green, new blue, old rose, mulberry, wisteria, etc., etc., in very attractive designs at only 50c yard.

Waistings in the newest Persian combinations, one waist length of a pattern to insure exclusiveness—in stripes, florals, etc., etc., at $1.00, $1.25 and $1.50

New Silk Suitings of unusually pretty patterns and shades in 12 and 15 yard lengths, satin finish some and others on the Taffeta order at 75c and $1.00

Peau de Coshmere, the new satin silk in yellow, light blue, pink, Helio, Old Rose, raspberry, green, navy and copenhagen blue at 59c and $1.00.

Bengaline Silk in green, navy, raisin, black, white, etc., etc., 27 in. wide at $1.00.

If there's any one place in our store that we defy competition the strongest its surely in our Dress Goods and Silk lines. Come and see for yourself that we are truly leaders.

THE RANSOM DRY GOODS CO.

"THE HOME STORE"

THE LADIES HOME JOURNAL PATTERNS

BITTEN BY COPPERHEAD

Geo. Neal, of Spring Mountain, was bitten by a large copperhead snake near his home Saturday evening. Mr. Neal was out fox hunting, with a party of friends, and was in his bare feet. It was rather late in the evening and was very dark in the woods, and the treacherous snake glided up and bit the man on one of the toes of his left foot. Dr. Hahn of Tiverton was called and Mr. Neal is resting easily today.

ISLETA

ISLETA, Aug. 16—Quite a large number of people from this place attended the Rock Springs excursion Friday.

Mrs. Arnold Wilson has gone to Uhrichsville to visit friends

Miss Bernice Sergeant, Miss Olive Lapp, Miss Alice Rice, Miss Zola Rice, Miss Hazel Smith and a few others picnicked in the Sergeant grove Friday.

The Pattersen graduates from Oxford Tp., Wm. Felver, Loren Hart, Herber Sergeant, Roger McGinn and Ethel Hart attended the County commencement Saturday and report a very pleasant and instructive time.

Grandmother Stewart is again on the sick list at the home of her son John Stewart at this place.

Miss Lena Leghringer of Newcomerstown has been visiting relatives at this place

Mrs. O. W. Sergeant and daughter Bernice attended the County Commencement Saturday.

Miss Santrock has gone to Barberton after spending a few weeks with her sister Mrs. Calvin Babcock of this place

One of the heaviest rains of this season visited us Saturday and Sunday.

Mr Wm. Stewart of Newcomerstown and Mr. Clem Stewart of West Lafayette spent Saturday evening with their brother Mr John Stewart of this place.

Rev E. D. Beck of Newcomerstown was here on business Monday.

Ask The Age about Almanac.

FRANKLIN TOWNSHIP SCHOOLS CONSOLIDATE

At a meeting of the Wills Creek school board Saturday night a plan was discussed whereby all four of the schools east of the river in Franklin township will probably be consolidated and a school building erected at a cost of $4,200 on either the Wm. Zimmer, the Chas. Sickles or the Geo Kauffman farm between Wills Creek and the Warwick mines. It will probably be a brick one-story building and the plan is to have four hacks haul the children from the various parts of the township. All the schools except Conesville and Franklin will be included in the new district The plan to build an $1,2000 schoolhouse at Wills Creek may be abandoned. Another meeting will be held soon to definitely decide upon the matter.

SUPERINTENDENT OF CANAL DIES

CANAL DOVER, Aug. 16—Wm Kelley, formerly superintendent of the Ohio canal for twelve years, died this morning at 5 o'clock. He was a member of Co. A, 150th regiment and was a prominent Republican.

The cornerstone of the Moravian church, costing $15,000 was laid here Sunday afternoon with impressive ceremonies.

WILL PLAN FOR NEW CHURCH

There will be a parish meeting of the episcopal church at the Carnegie library Friday evening at 7 o'clock. The meeting has probably been called for the discussion of the plans for the new church.

SHOOTING AT CHILLECOTHE

CHILLICOTHE, Aug 16—Pear Hatfield today shot and killed Hiram Burditt, of Parkersburg, W. Va., Burditt was intoxicated

Threat Operated On

Mrs. Mary Magness and son, Neely Magness, were in Coshocton Monday from Plainfield. An operation was performed on the boy's throat by Dr. McClain.

Have you bid on Cramblett's beautiful Lester Piano. tf

Hugh Rodgers was in Dresden Sunday.

MORE FILE PETITIONS

The following candidates have filed petitions with Clerk M. W. McNaughton of the election board.

Republicans

T. E. Barnes, trustee, Bedford-tp.
I. C. Dickerson, member board of education, Washington tp.
J. W. Lake, clerk, Washington tp
H. E. McConnell, treasurer, Washington-tp.
Harrison Funk, land apraiser, Roscoe
George Zinkon, assessor of personal property, Ward 4

Democrats

C. T. Slaughter, clerk Jackson-tp.
C. W. Teal, member board of education, Jackson-tp.
N. G. Tompkins, trustee, Keene-tp
J. P. Fowler, trustee, Tuscarawas-tp.
Ed S. Gaumer, councilman, Ward 4.
Charles Zimmer, Clerk, Franklin Tp.
W. S. Hutchison, Member Board of Education.
Michael Colopy, Land Appraiser, Linton Tp.

BAD EXPLOSION AT CLEVELAND

CLEVELAND, Aug. 16—An explosion early today wrecked the hotel Penchatrain building, catching fifty guests. Four were injured seriously and four fatally.

Brainy Women

NEED NOT BE TOLD THAT

White Lily

is the most economical flour because it is the best.

Always good and good all ways.

THE HANLEY MILLING COMPANY, Coshocton, Ohio.

NEWSPAPER ARCHIVE®

ONLY FIVE DAYS MORE

Last special vote offer of a 50 per cent. increase closes tomorrow night at 10 o'clock. The last four days of the contest will be conducted on their merits and no special inducement of any kind will be held forth. Get every possible subscription in at once.

In a contest such as the Age is running a week's time is not very long to secure a sufficient number of votes to assure any candidate of victory. That all the candidates are working so strenuously and with such determination is largely due to the fact that the great $2000 contest closes next Saturday night at 10 o'clock. There was never a contest in this section of the state in which the general interest was more intense than in this race. And no wonder! There are many popular young ladies in the race and their friends are working hard in the endeavor to make their favorite the undisputed winner.

Last Special Offer Closing

But one more day remains in which to take advantage of the 50 per cent increase in the number of votes allowed on subscriptions turned in up to tommorow, Tuesday, night at 10 o'clock. The remaining days of the of the contest will be conducted on their own merits. This means that just half again as many votes will be allowed on subscriptions turned in up to 10 o'clock tomorrow night as on those turned in after that time. Candidates in the four outside districts who mail their subscriptions up to that time will be credited with the 50 per cent increase.

Over 20 000 Votes Polled Saturday

Saturday was another record day for ballot casting in the great contest. Over 20,000 votes were polled for the various young ladies in the contest and many increased their vote total very materially.

Miss Ethel Thorn of the fifth district received the largest number cast for any one candidate. There were polled in her favor 2,321 votes and Miss Thorn is today a close fourth in her district and is also holding a leading position on the list of all the candidates.

Miss Laura Beeks, of the fourth district, receives the second largest number of votes cast for any of the candidates and retains her position in second place in her district with 12 263 votes. Miss Sadie Felver of this district receives the third largest number of votes cast for any candidate, there being polled to her credit 4,067 votes and Miss Felver retains her position in third place in her district with 11,275 votes.

Miss Bessie Suntheimer, of the sixth district, receives the fourth largest number of votes cast for any candidate today and retains her position in first place in her district and also takes fourth place on the list of all the candidates. Miss Clara Stingel, of this district crosses the the 20,000 mark today and retains her position in second place. Miss Margaret Park, also of the sixth district, jumps from seventh to fifth place in her district today. There were cast in her favor Saturday 1,268 votes.

Mrs. Iva Marshall, of the first district, received 2,798 votes for today's list and retains her position in first place in her district with a total of 18,301 votes. Miss Anna Schaich, also of this district receives 2,112 votes for this list and retains her position in second place in her district.

Miss Goldia Speckman, of Warsaw the fifth district, whose picture we print today, has been one of the leading candidates in the race all through the contest as a whole. Miss Speckman is a very popular young lady in her locality and has many friends who are loyal to her support and who are exerting every effort to have their favorite carry off high honor.

Votes will be issued as follows on all subscriptions brought in between the dates of Monday, August 9 and Tuesday evening, August 17, at 10 o'clock.

	Carrier	Mail
Three months	300	
Four months		225
Six months	750	450
One year	1500	1350
Five years	15,000	9000
Weekly		
One year		225
Five years		2250

Votes are allowed to both old and new subscribers who pay in advance.

Address all subscriptions, inquiries, etc., to EDITOR CONTEST DEPARTMENT, care Coshocton Daily Age. Phone 182.

The office of the Contest Editor is at the Coshocton Daily Age office, Coshocton, Ohio where he may be seen at any time for consultation regarding matters concerning the contest. If you are interested, call and see him and get acquainted.

The Prizes:

1—Maxwell Automobile
1—$350 Boston Piano
1—$350 Rudolf Piano
6—Free Scholarships
6—Gold Watches

MISS MARY MILLER
District No 1

Miss Mary M. Miller, whose picture is printed above, is a very popular young lady of Coshocton and is entered in the first district of the contest. She is the daughter of Mr. E. P. Miller, the very popular Secetary and treasurer, of sub-district six United Mine Workers, and both she and her father have many friends who are desirous of seeing her win the high grade Boston piano offered to the first and second districts.

MISS GOLDIA SPECKMAN
Warsaw, Fifth District

WARSHIPS ORDERED TO ISLAND OF CRETE

Powers Will Force Natives to Comply With Their Wishes.

London, Aug. 16. — The Cretan trouble is again reported acute. The Young Turkey party plainly mistrusts the present Turkish ministry, and fears that Turkey will lose suzerainty of Crete, as she has lost that of Bulgaria. This feeling has led to a strong movement among the Albanians against the Turkish government and to a serious boycott against Greek trade.

At the same time the population of Crete has shown such strong Greek sympathies as to induce Crete to defy the order of the protecting powers—Great Britain, France, Italy and Russia—to haul down the Greek flag, which was raised when the troops of the powers recently evacuated the island. As a result of this latter difficulty the situation has again become acute. The powers have ordered warships to Crete, and probably will reoccupy the island in order to force compliance with their wishes. In this event it is not unlikely that fresh negotiations will ensue with a view to placing the Cretan question on a more settled basis and prevent a recurrence of the disturbing events.

Constantinople, Aug. 16.—The Turkish fleet remains at Smyrna, the government on the advice of the powers having postponed sending it to Crete. The boycott and demonstrations against Greeks continue to spread.

Miss Nell Rusk and Mrs. Jennie Michael of the Bell Telephone Co spent Sunday at Hiawatha Park, Mt. Vernon.

Given Will Supervise Census in This District

MUST STEER CLEAR OF POLITICS

Taft Instructs Secretary Nagel and the Census Director to Warn Supervisors and Enumerators They Must Not Take Any Part in Politics, Under Penalty of Dismissal. Substance of the Chief Magistrate's Letter.

Peter C. Given, of Wooster, formerly private secretary to Congressman Smyser was today appointed supervisor of the census for this census district by Pres. Taft. It embrace the counties of Coshocton, Holmes, Wayne, Stark and Tuscarawas. Mr. Given has many friends in Coshocton who will hasten to congratulate him on the recognition given him. He is well qualified for the position and will be in full charge of the official count to be made in 1910.

Beverly, Mass., Aug. 16.—President Taft has announced additional supervisors of the census, including selections in the following congressional districts of Ohio:

Second district, Frank P. Richter; Third, Joshua Edward Russell; Fourth, John Henry Schrider; Fifth, Stacey A. Mitchell; Sixth, Harry B. Weaver; Seventh, Core S. Ireland; Eighth, Robert James West; Ninth, John W. Kern, Jr.; Tenth, Tiffin Gilmore; Eleventh, John E. Todd; Thirteenth, Perry S. Williams; Fourteenth, Sherman M. Granger; Fifteenth, Charles Delmer Sheeral; Sixteenth, Peter C. Given; Seventeenth, John P. Jones; Eighteenth, Charles Wesley Wickline.

In a letter to Secretary Nagel of the department of commerce and labor, President Taft served notice that any man engaged in the taking of the thirteenth census of the United States who engages in politics in any way will immediately be dismissed from the service. Outside of casting their votes the president believes that census supervisors and enumerators should keep clear of anything that savors of politics, national or state. The president orders that the secretary of commerce and labor and the director of the census embody in the regulations governing the taking of the census the rule so forcibly laid down in his letter. Mr. Taft says that in appointing census supervisors it has been found necessary to select men recommended by senators and congressmen in their districts. He says he realizes that this method of selection might easily be perverted to political purposes, and it is to take the census out of politics, so far as the actual work is concerned, that he has explicitly expressed his desires as to the regulations.

What Taft Said.

President Taft has told the representatives and senators who have urged various men for census places that he would insist that no active partisan should be named, and that no attempt should be made to build up a political machine in any state or district through the distribution of the census patronage. The president says:

"The taking of the census involves the appointment of some 200 supervisors, who in turn are to appoint many times that number of enumerators. Generally there is a supervisor for each congressional district. It has been found to be the quickest and best means of selecting suitable supervisors to consult the congressmen and senators as to competent candidates for their respective districts and states. This system can easily be perverted to political purposes if the supervisors are not forbidden to use it as an instrument for influencing local and general elections and primaries in the interest of particular candidates or parties.

"I therefore order that in the preparation of the regulations for the taking of the census you and the director of the census embody therein a provision that any supervisor or enumerator who uses his influence with his subordinates or colleagues to assist any party or any candidate in a primary or general election, or who takes any part, other than merely casting his vote, in politics, national or local, either by service upon a political committee, by public addresses, by the solicitation of votes, or otherwise, shall at once be dismissed from the service."

THIS AND THAT

City Judge Clinton Armstrong of Lancaster, Ky., committed suicide by shooting himself. He had been ill.

An explosion on board the Russian submarine Dragon at St. Petersburg resulted in the death of one man and the injury of 14.

Automobiles have killed 51 persons and injured 1,018 within the limits of Chicago during the first seven months of the year.

Driven insane by the heat, John Busby a farmer residing near Bloomington, Ill., killed his wife and himself, a razor being the weapon.

Five children of W. C. Thompkins were injured, two of them seriously, when an automobile in which they were riding was smashed by a train at Wrightsville, Ga.

Mayor Busse of Chicago announced the appointment of Leroy T. Steward, superintendent of city delivery of mails, as chief of police to succeed George M. Shippy, resigned. Steward is 47 and was born in Dayton, O.

Mrs. Albert Hardwick of Coshocton is visiting Mrs. Charles Mast of Zanesville.

FORTY NEW FEATURES AT STATE FAIR

Think of it! Forty new features promised at an Exposition where "features" have always predominated. Yet this is the bold announcement of the managers of the Ohio State Fair, to be held in Columbus, August 30, 31, September 1, 2, 3, next, and present indications are that they will fully make good in every detail.

Entries in the competitive departments of the Exposition closed Saturday last, with the largest entry list in its history, and not a class in its seventeen distinct departments but what will be well represented. Ohio's reputation as the leading Exposition of the Union will not be jeopardized this season if the number and quality of exhibits entered is the basing index.

Magnificent educational exhibits, however are not all of the coming Exposition, as superb amusement and entertainment will be programed both day and night including Pain's Manhattan Beach Fireworks, Kopp's Military Band; Miss Wilmine Hammann, vocalist; Spellman's twenty stupendous shows; ten sterling free feature acts; three daily spirited harness races; while as its leading feature in this line announcement is made that those kings of the turf, Dan Patch and Minor Heir, will on Tuesday, August 31, meet in a battle royal for the world's speed supremacy.

Other novel innovations of the Exposition will be displays of the hand work of inmates of the various state institutions, affording for all to become familiar with what Ohio is doing in caring for and educating her wards; installation of a complete domestic science department in the women's building; practical demonstration of scientific road building; daily lectures by experts on topics of vital importance te agriculturists, and many others equally as interesting as the ones here mentioned.

Never before has such state-wide interest been shown in the Exposition, and with the superb entertainment programed, and the introduction of many novel educational features, it is a foregone conclusion that the coming Exposition will outrank any of its predecessors from every viewpoint.

OBJECT TO ODOR OF FERTILIZER

A petition is being circulated and generally signed over in the north side of town, asking the board of health to take up the matter of the packing company making fertilizer, the complaint reciting that the odor from the works at times becomes unbearable, and they want it abated as a nuisance. It is said the petition will be filed with the board of health at its meeting early in September.

ANOTHER VICTIM DEAD

Number of Fatalities In Rio Grande Wreck Increased to Eleven.

Colorado Springs, Colo., Aug. 16.—With the death of C. M. McCreary of Dallas, Tex., the number of fatalities resulting from the collision between two passenger trains at Husted, on the Denver & Rio Grande road, was increased to 11. None of the injured, numbering close to two score, in the local hospitals, is believed to be in a critical condition. Engineer Lessig, engineer of the head engine hauling the northbound train, who disappeared immediately after the wreck was found at his home in Denver. He appeared greatly worried and offered no reply to questions regarding the cause of the accident. John Gossage, fireman for Lessig, was the only one of the six enginemen killed or severely hurt. The wreck occurred within sight of his home, and his wife, standing in the doorway, witnessed the accident. She was among the first to reach the scene.

Missing Pupil Found.

Lake Geneva, Wis., Aug. 16.—Marguerite Haley, the 12-year-old pupil of Mrs. George Fellows' school near here, was found in a house near the Northwestern depot at Williams Bay, where she said she had been awaiting the arrival of her father, H. A. Haley of Norfolk, Neb. The girl disappeared from the school Friday night. She was found at the home of Will Sheldon by detectives, and she said she had been taken there by a member of the family who had found her at the depot. She was returned to Mrs. Fellows' school.

Lost in the Mountains.

Utica, N. Y., Aug. 16.—A dispatch from Old Forge states that three persons are lost in the Adirondacks near that place. One of the party is Miss Lillian Titus, daughter of Dr. Frank Titus of Philadelphia. Her companions are two young men, guests at the Titus camp on First lake, of the Fulton chain. They failed to return from a stroll in the woods. A party is searching for them and guns are being fired in the hope of attracting their attention. The woods are very dense.

Sheriff Outwits Posse.

Americus, Ga., Aug. 16.—By a clever ruse Sheriff Feagin outwitted a posse at Desoto and safely brought Dean Adams, a negro charged with attempted criminal assault, here in an automobile. The negro was captured by the officer and confessed his purpose in entering the home of a well-known woman in Desoto. Feeling against the negro was intensified by his confession, and nothing but the officer's speedy car prevented a lynching.

New Baby List

Sunday a daughter, Jean Reid Swihart, was born to Mr. and Mrs. James Swihart of Elyria.

DISTRICT NO. 1.

At least two of the prizes to go to this district.

Mrs. Iva Marshall, 1520 Chestnut-st	18,301
Miss Anna Schaich, 1403 Orchard-st	14,074
Miss Mary M. Miller, Elm-st	9,719
Mrs. Effie West 948 E. Orange and Burt ave	8,610
Miss Mary Fisher, Col. Walnut-st	7,564
Miss Lillian Knoff, John-st	5,520
Miss Audrey Barcroft, Cambridge Rd	4,885
Miss Norma Rose, E. Chestnut-st	4,423
Miss Lizzie Lewis E. Main-st	3,252
Miss Henrietta Clark, S. 8th-st	4,690
Miss Nora Wiggins, S. 11-st	3,781
Miss Helen Tedball, Cambridge Rd	3,257
Miss Hazel Lane, 735 Vine-st	2,981
Miss Leone Raymer, 814 Chestnut-st	2,040

DISTRICT NO. 2

At least two of the prizes to go to this district.

Miss Nelle Hay, S. Lawn Ave	21,470
Mrs. Flora Webb, 525 Loucst-st	17,063
Miss Mary Johnson, S. 4th-st	11,905
Miss Florence Hartsoch, 719 S7th-sts	9,127
Miss Gertrude Poole, 424 Sycamore-st	7,071
Miss Beraice Keagy, S. Lawn	4,048
Miss Teresa Brucken, Locust-st	3,556
Miss Blanch Overholt, Vine-st	3,581
Miss Hazel Bower, S. 2nd-st	3,975
Miss Marcella Bordenkircher, S. Lawn	4,275
Miss Bessie Wheeler, N. 4-st	3,686
Miss Nell Dockenwaddle, S. 44th-st	3,453
Miss Marie Crane, S. Lawn	4,083
Miss Nora Hall, Orchard-st	3,721
Miss Clela Johnson, Main-st	3,669
Miss Ione Glass, S. 5th-st. and 7th-sts	3,650
Miss Goldie Houston, Walnut and 7th-sts	4,776
Miss Edith McDonald, S. 3rd more-st	3,212
Miss Minnie Keen, 7th-st	2,543

DISTRICT NO. 3

At least two of the prizes to go to this district

Miss Fern Chaney, Trinway RF D	9,818
Miss Fern Grace Coshocton R. F. D. 6	9,261
Miss Flossie Bible, Roscoe	9,631
Miss Etta Fortune, Roscoe	9,011
Mrs. L. J. Graham, Cooperdale	7,181
Miss Blanch McConnell, Trinway R. F. D	6,715
Miss Mary Landis, Warsaw RF. D	5,479
Miss Maggie Miller, Tunnel Hill	4,250
Miss Luella McCann, West Carlisle 6	3,160
Miss Nora Foster, Warsaw R.F. D. 2	3,586
Miss Esther Bell, Trinway, Rd	3,556
Miss Mary Metz, West Bedford	4,105
Miss Tuila Litten, West Bedford	3,894
Miss Ada Mowery, West Bedfills	4,090
Miss Katie Dunmead, Adams Mills	3,202
Miss Rachel Smith, Trinway F.D	2,845
Miss Ethel Skinner, Adams Mills	4,312
Miss Zelma Howell, Dresden R. F. D	2,525
Miss Hazel Taylor, Conesville	3,306
Mrs. O. C. Chaney, West Carisle	2,675
Miss Bernice Magruder, Frazeysburg	3,292
Mrs. James Vickers, Adams Mills	1,311

DISTRICT NO. 4

At least two of the prizes to go to this district.

Miss Dessa Shook, W Lafayette	15,710
Miss Laura Beeks, Newcomerstown R. F. D	12,263
Miss Sadie Felver, Isleta	11,275
Miss Carrie Burgess, Coshocton R. D. F	6,574
Miss Grace Miller, Conesville R. F. D	4,899
Miss Mary Askrens, Conesvill	4,073
Miss Margaret B. McCoy, Coshocton R. F. D. 5	4,139
Miss Agnes Clark, Conesville	4,294
Miss Gladys Wilcox Conesville	4,202
Miss Mae Mills, Conesville R. F. D. 1	3,362
Miss Mary Wright, Coshocton	4,225
Miss Ruth Shaffer, Coshocton	3,953
Miss Capitola Duling, Coshocton R. F. D. 4	4,303
Miss Clara Brown, Isleta	3,011
Miss Della Wright, Conevsille	4,319
Miss Marie Bassett, Plainfield	3,814
Miss Ruth Franklin, Coshocton F. D. 4	2,707
Mrs. F. Fowler, Coshocton RF. D. 4	2,706
Miss Selma Dawson, Coshocton R. F. D	2,573
Miss Florence Ridgeway, Conesville	2,919
Miss Emma Hahn, Coshocton R. F. D. 4	2,384
Miss Ethel Hart, Isleta	2,375
Miss Edna Fountain, Conesville	2,859

DISTRICT NO. 5

At least two of the prizes to go to this district.

Miss Nellie Underwood, Nellie	31,091
Miss Goldia Speckman, Warsaw	28,433
Miss Belvia Barnes, Nellie R F. D. 1	25,954
Miss Ethel Thorn, Blissfield	19,124
Miss Bertha Bible, Warsaw	11,988
Miss Bernice Fox, Helmick	11,623
Mrs. Mollie Marquand, Warsaw	11,247
Miss Ruth Wheeler, Nellie	9,341
Miss Bessie McNeal, Blissfield	5,725
Miss Iva Grimth, Warsaw	5,507
Miss Lulu Williams, Walhonding	8,667
Miss Nellie Foster, Nellie	5,151
Miss Lola Finly, Clark	4,168
Miss Esta Williamson, Blissfield	5,141
Miss Minnie McFarland, Walhonding	4,059
Miss Carrie Winslow, Tiverton	4,043
Miss Viola Richard, New Castle	4,041
Miss Birdie Heit, Nellie	3,604
Miss Mary Hagans, Nellie	4,121
Miss Anna Stewart, New Castle	4,237
Miss Rose Draper, Tiverton	4,036
Miss Zona Cullison, New Guilford	3,517
Miss Wilma Matthews Tunnel Hill R. F. D	3,173
Miss Mary Lapp, Walhonding	4,079
Miss Mabel Berry, New Castle	3,428
Miss Estella Myers, Blissfield	4,029
Miss Elizabeth Dillion, New Castle	3,323
Mrs. James Parker, Walhonding	3,148
Miss Ethel Gamertsfelder, Nellie	2,515
Miss Emma McVey, Walhonding	3,131
Miss Nellie Cochran, Warsaw	2,328

DISTRICT No. 6

At least two of the prizes to go to this district.

Miss Bessie Suntheimer, Fresno	23,716
Miss Clara Stingel, Coshocton R. F. D. 1	20,439
Miss Bertha McFarland, Fresno R. F. D	15,672
Miss Sadie Schumacher, Fresno R. F. D	7,637
Miss Edith Todd, Fresno, R. F. D. 2	5,407
Miss Bernice Hamilton Fresno R. F. D. 2	4,145
Miss Bertha Norman, Fresno R. F. D. 2	4,445
Miss Margaret Park, Fresno R. F. D. 2	5,798
Miss Helen Grile, Fresno, R. F. D. 4	4,542
Miss Sarah J. Miller, Fresno R. F. D. 2	3,299

Rheumatism Cured

If Rheuma Fails to Do That Get Your Money Back, Says C E Anderson

When a widely known druggist thinks so well of a prescription named Rheuma for Rheumatism that he is willing to refund your money if you aren't satisfied, you can make up your mind that he knows what he is advertising.

Rheuma is a new discovery that is curing people all over America. But let this good woman of Pottstown, Pa., tell about Rheuma. She says:

"I want to tell you how much your remedy has done for me. I had Rheumatism so badly in my hands that I could do very little of my house work. I bought a bottle of Rheuma, and in a very few days I was greatly benefited, and after using less than two bottles all my trouble was gone and I haven't had a touch of the rheumatic pains since. I had Rheumatism for several years before this and had tried about everything I saw advertised, but none of the so-called remedies did me any good, and I had about given up all hopes of getting any benefit. I can't recommend Rheuma too highly." Mrs. Mary Clayton, 46 N. Evans-st.

Rheuma costs only 50 cents a bottle and is guaranteed to cure. Try it at C. E. Anderson's risk. Mail orders filled by Rheuma Co., Buffalo, N. Y.

Chas. W. Loos
REAL ESTATE AND INSURANCE
New Rodgers Building
Corner Sixth and Main Sts.
Bell phone, Office No. 573
Residence both phones, No. 60

SEE
Glenn O. Boyd
FOR FIRE
INSURANCE
Office, Hunt Building
Phones—Citizens 542, Bell 399

THE BAKER HERBIG ROYER CO.
—For—
RELIABLE INSURANCE
Plate Glass, Accident, Liability, Life and Fire.
Over Smith's Drug Store

LEAVE YOUR ORDER
early for one of
OUR FRESH
Water and Musk MELONS
so we can place them on ice for you.
Stewart & Overholt
Park Hotel Building

Central Meat Market
STRICTLY CASH
A full line of Fresh and Smoked Meats at prices to please
Mecca Hotel Building
GUS DUNFEE, Prop.
Both phones

Tested Fresh Eggs
FROM
The Finley Cash Grocery
We sell eggs in a neat box, containing one dozen, with the above label on each box.
Try a box and your egg troubles will be over.
The Finley Cash Grocery
North Third St. Both Phones
"We deliver the Goods"

MECHANICAL DRAUGHTING Also perfect inventors' ideas and suggestions, etc
All work strictly confidential
A. J. SHRAKE
395 Citizens phone Coshocton, O.

ONE VOTE

This coupon, when neatly cut out, name and address and District properly filled in and brought or sent to the contest department of The Daily Age will count as one vote.

The Age's $2,000 Contest

For Miss (or Mrs).....

Address.....

District No.....

Not Good After Aug. 21

NewspaperARCHIVE®

Just Like Finding Money

WANTED

WANTED—2 or 3 furnished rooms for light housekeeping centrally located. State price. No. 48 in care of the Age.

WANTED—Girl for assistant cook. Good wages. Inquire Mrs. Miller, Country club.

WANTED—By a teacher, unfurnished rooms for light housekeeping. Address B. C. care "Age"

WANTED—A second-hand fertilizer drill must be in good condition and price right. Address H. J. Kaser, Warsaw, O., R. F. D. 1

WANTED—Girls at the Spellacy-Raiff Co. Inquire at the factory.

WANTED—The public to know that Jesse W. Loos is now located in room formerly occupied by Callahan the tailor, No. 533 Main-st. Call and see my stock before you buy that piano.

WANTED—the public to know that I will sell my entire stock of Rambouillette sheep on Wednesday, Aug. 18th at the Coshocton Fair Grounds, said flock consists of 75 head of ewes, 40 head of lambs and 5 head of choice rams. Terms cash or bankable [illegible] C. O. Mercer, Auctioneer. Sale begins at 12 o'clock.
12-6 H. K. Lee Tunnel Hill

WANTED—Young men to learn automobile business by mail and prepare for positions as chauffeurs and repair men. We make you expert in ten weeks; assist you to secure position. Pay big; work pleasant; demand for men great; reasonable; write for particulars and sample lesson. Empire Automobile Institute, Rochester, N. Y.

WANTED—From 80 to 140 acres good hill land with good buildings fruits and water. Geo. Lowery, Coshocton 1.

WANTED—Chambermaid and pan washer at once. Inquire at Park hotel.

WANTED—Cylinder feeder; first-class; good wages; steady position 8 hours; no strike or trouble. Address Woman's Home Companion, Springfield, Ohio.

WANTED—To buy light one horse surrey must be in good shape. Answer to box No. 89, West Lafayette

WANTED—Two waitresses at the Criterion restaurant at once.

WANTED—A man with experience and ability in the Insurance business to take charge of business in Coshocton and vicinity. R. Earl Parsell, 223 Masonic Temple, Zanesville O.

FOR SALE

FOR SALE—42 high class Delaine and B type Merino Rams at very reasonable prices; selections can be made for fall delivery. J. L. Sicker & Son, R F D 4

FOR SALE—Rubber Tired Runabout in good condition. Will sell cheap if sold at once. 729 Poplar-st.

FOR SALE—Residence property on Locust-st. at a bargain if sold soon. 7 room house. Small stable large lot. 45x200ft. See H. E. Ewing.

FOR SALE—Short horn bull for color quality and breeding, hard to beat. Age 15 months. One jersey cow fresh last of Sept. J. E. Hamilton Fresno, O.,

FOR SALE—Blacksmith and general repair business. A good location plenty of work at good prices, lots of room good supply of stock good lot of tools and machinery, also 5 living rooms will sell cheap for cash. Ben Charnock, West Lafayette.

FOR SALE—Good cow. Half Jersey and half Holstein. Will sell cheap if sold at once. With calf by full-blooded Holstein. Inquire of Simon Fisher 320 N. Sixth-st.

FOR SALE—Two farms, 5 miles west of Freeport, Ohio, on the Cadiz, Coshocton road, one contains 105 acres, the other 122 1-2 acres, two good frame houses, 2 large barns, wagon sheds, graneries and all necessary outbuildings. 30 acres of oak timber, underlaid with coal, plenty of fruit and well watered, all under fence, telephone in both dwellings, two churches, within 1-2 mile of this property. These farms lay together will sell all or any part to suit purchaser. Price is right. Would take town property as part payment. Call on or address, J. L. Dougherty, Freeport, Ohio, R 3.

FOR SALE—1steam Upholstering renovator (and all attachments). 1 "Champion" Hair Picker, 1 open spring wagon; one spring wagon with top. 1 bay horse. Will sell as a whole or separately. For further inquire of, E. B. Wright, Room 4, Hay Bl'k., Coshocton, O.

FOR SALE—Five room house, Kenilworth-ave. Gas and water in house, cement pavements. Inquire at 519 Wilson-ave.

FOR SALE—Six room house with bth on 15th-st one block north of Walnut. Oak finish, cement cellar, and side walks, hot and cold water and gas. Price $1500. Also lot 100 (new addition) on South Seventh, two blocks north of cemetery. Inquire at house.

FOR SALE—Three head of good work horses weighing from twelve to fourteen hundred, also log chains and good set of double harness, brass mounted, a No. 3 wagon all in good condition. Address Harrison Elson, at Wolfe's Livery barn

Fred Baumer has taken a position with Shupe & Karr.

People using The Age Classified Columns turn old articles into dollars, find buyers for commodities and increase wages by getting better jobs. Thousands of eyes read your ad. here every evening. Try it once and see.

FOR SALE

Sweitzer Cheese, 20c lb.
Cream Cheese, 18c lb.
Bacon, 17c lb.
Hams, 15c lb.
Soup Beans, 5c lb.
Durham's Cocoanut, 5c package
Sealing Wax, 2 cakes for 5 cents
Tin Cans, 32c dozen
Fruit Jars, qts. 45c dozen
Galvanized Tubs, 50c to 60c
Potatoes, 80c bushel
Indian Corn Flake and Toasted Corn Flake, 9 cents, or 3 for 25 cents
Half Soles, 10c pair
A good 2-for-5 Stogie, 100 for $1.00
Scrap Tobaccos, 6 for 25 cents
Sunshine and Red Bird Scrap Tobacco, 7 for 25 cents.

To farmers I say bring in your fresh butter and eggs, lard, smoked meats and poultry and receive highest market prices.
Eggs, per dozen, 20c
Butter 22c per lb.

WM. SEUTE,
Wholesaler and Retailer
N. 3rd-st. 635 Walnut-st

FOR RENT

FOR RENT—Modern house of 7 rooms nicely located, (if intending to buy sale might be forthcoming). Willing to lease for one year, or till Apr. 1st. 1910. Interview J. W. Loos, The Piano Dealer 33 Main-st

FOR RENT—After August 15, 4 rooms and pantry, upstairs. All modern conveniences. Apply. Mrs. W. H. Kipp, corner Chestnut and Fifth-st.

FOR RENT—Two modern houses one 8 room and one 6 room, on Combridge st. Inquire John A. Hesket 539 Cambridge or telephone cit. 608.

FOR RENT—Four rooms and bath. Inquire 222 N. 6th-st. or Compton's music store. Citizens phone 229

FOR RENT—Desirable house one square north of Presbyterian church on Fourth-st. Six rooms with modern conveniences Inquire 239 North Fourth or Citizens Phone 567

FOR RENT—Two furnished front rooms centrally located with conviences. Would let separately. Inquire 231 N. Fifth-st.

FOR RENT—6 Room house at 1207 Kenilworth. Modern improvements. furnace. Inquire Adam Alleshouse Cit. 612 or 1267 eKnilworth-ave.

FOR RENT—Four room house, 627 South Seventh-st. Inquire R. C. Meek.

FOR RENT—Apartments in Realty bldg., on second floor east side recently occupied by Dr. Pomerene. Inquire Coshocton Natl. Bank.

FOR RENT—One 7 room and one 8 room house. Water at door. Inquire Citizens phone 619A

FOR RENT—Five rooms, one square from court house; all modern conveniences. Inquire at 203 South Fourth-st. or Cit. phone 592-B

FOR RENT—Four roomed house centrally located on Orange-st. with gas and water. Call or see Wm. C. Schaich, Citizens phone 500.

FOR RENT—6 room, modern house on Elm-st. just east of South Lawn-ave. F. W. Kreber, 729 Poplar-st

FOR RENT 2 unfurnished or furnished rooms for light house keeping; centrally located. Address B, care of Age office. 16-6

FOR RENT—Seven room house on 15th-st. Also furnished rooms at 359 South Fourth-st. Call Cit. phone 9-91

MISCELLANEOUS

NOTICE—I hereby give notice that I will not be responsible for any debt contracted by my wife except upon my written order. Edgar Besst.

WEST LAFAYETTE BUSINESS MEN WON AT TUSCARAWAS

The West Lafayette Business Men's baseball team journeyed to Tuscarawas Saturday afternoon and defeated the ball team of that city in a close and very exciting game. The final score was 4 to 6, in favor of West Lafayette.

ORIOLES LOST AT NEW CASTLE

The Orioles who played at New Castle were defeated by a score of 8 to 5.

Batteries: Orioles, Chubb and Fisher. New Castle, Haskel and Jones.

Motor Notes

Fred Begote and T. Elliot arrived in Coshocton in their Oakland automobile Monday morning and stopped at the Siegrist garage for supplies. They are traveling from Cincinnati to Boston on a pleasure trip.

Samuel Siegrist and wife arrived home from Cleveland Monday morning in their White Steamer.

J. J. Murray of Canton drove to Coshocton in his White Steamer Monday.

Earl Crouch of Tunnel Hill spent Sunday at the home of his parents, Mr. and Mrs. Robert Crouch, of Coshocton.

FOUND AND LOST

LOST—Package of dry goods, purchased at Thompson & McKeown's, on Coshocton road between Coshocton and Wakatomika. Finder leave at The Age office or call Wilber Phillips, of Coperdale exchange.

LOST—On excursion train between Coshocton and Cedar Point, long leather pocket book containing between $17 and $18 and Metropolitan insurance Co. receipt, tobacco tags, etc., Finder leave at Age office. 12-6

LOST—Between Clary's green house and South Eighth-st. on Orange or Tenth a rubber air cushion. Finder please notify Mrs. Dr. Barcroft Citizens phone 526B 16-6

LOST—Sunday, some where on the Fair grounds a ladies gold watch and leather fob. Finder please notify Miss Barringer, 220 N. Water-st. or leave at Age office.

LOST—Watch, Silver case, open face Along canal between McGuire's Grove and the Blue Hole, Saturday night. Reward. Jesse Boyd, Fresno. 16-6

LOST—One brass hub cap off of Pope-Hartford automobile. Finder please leave at J. H. Cramblett's music store.

LOST—Sunday Ladies Gray Jacket, either in this city or on Warsaw road Finder leave at Age Office. Mrs. C. B. Hushman.

LOST—Purse containing nearly $20 in city the morning of Cedar Point excursion. Liberal reward if returned to 32 Age office.

FOUND—Stray hog came to farm of B. F. Frederick, 3 miles north of Warsaw about middle of July. Black with white face and weighs about 200lbs. Owner can have same by proving and paying expenses.

TODAY'S MARKETS

PITTSBURG LIVE STOCK

PITTSBURG, Aug. 16—
Catle receipts steady
Prime and extra 4.60@6.40
Common fair 3@5.40
Veal 6@9
Hogs receipts steady
Prime and yorkers 8.20@8.25
Common and roughs 6.25@7.30
Pigs 8@8.05
Sheep and lambs lower
Prime mixed 4.90@5
Spring 4.50@7.50

TOLEDO GRAIN

TOLEDO, Aug. 16—
Wheat cash 1.09
Corn 72
Oats 40
Rye 69

CHICAGO, Aug. 16—
Wheat Sept 99 5-8
Corn Sept. 66 1-4
Oats 38 3-8

LOCAL GRAIN MARKET.
(Corrected by Hamey Milling Co.)

Wheat	1 00
Corn	75
Oats	50
Meal, unbolted	1 80
Meal, yellow bolted, 10 lbs.	25
Bran	1 50
Middlings	1 50
Chop	1 80
Salt per bbl	1 10
Rye	80
Flour per lb	7 20
Flour per 1-4 bbl	1 80
Flour 1-8 zzl	90
Cracked Corn	1 80
Screenings	1 50

PRODUCE
(Corrected by Snyder Grocery Co.)
Purchasing Prices

Butter	18
Beans per bu	3.00
Old Chickens	10
Spring Chickens	15
Potatoes	1 10
Eggs	20
Lard	13

Retail Prices

Beans, per lb.	07
Butter	22
Lard	16
Onions per bu	1.00
Potatoes	1 20
Old Chickens	14
Spring Chickens	18
Eggs	24
Honey, per lb.	20

BUCKEYES WON AT PLAINFIELD

The Buckeyes shut out Plainfield Saturday afternoon at that place in a very fast game.

Score Buckeye 5. Plainfie'd 0.

Lineup		
Buckeyes		Plainfield
Unger,	3b	Roahrig
Burrel,	p	Bassit
P. White	c	McClain
Todd,	2b	Duffy
J. White,	1b	Loos
Womer,	sss	Scarborough
Shaque	lf	Ford
Hasket	lf	McClain
Walker	cf	Baker

Sick List

Mrs. W. Q. Barnes is reported slightly better, at Grant hospital, Columbus.

Mrs. Jacob Adams of near Mohawk who has been seriously ill for some time with typhoid fever, is no better There are several cases of the fever in the Mohawk vicinity.

The First Saw.

Talus, the Greek, is said to have invented the saw from having once found the jawbone of a snake, which he employed to cut through a small piece of wood. In early periods the trunks of trees were split into boards with wedges, and, although these deals were not always straight, they were regarded as much better suited to construction than sawed boards because they followed the grain and lasted longer and were stronger. Water mills for the purpose of sawing came into use in the fourth century.

Doc Boise Advocates Four Town League

RAIN STOPPED GAME WITH SCORE TIED

Rain ended the game between the Zanesville Orioles and Coshocton Saturday afternoon, after four hard played innings had been fought. The score stood 2-2 when the game was called.

Rain previous to the time of the game had made the field wet and both teams were handicaped by being compelled to play with a wet ball which slipped through the fingers as if it were greased.

For the first three innings Reichel Coshocton's new pitcher from Columbus held the Zanesville bunch down not allowing them to get hit while Coshocton slugged the Zanesvile twiller all over the field.

The game started off with a rush and had the mire nine innings been played and had the field been dry Coshocton fans would have seen a game equal in interest to a big leagner. Zanesville's first man up hit a short one down to Reighel and was put out on first. The next two men were struck out. Sondles Coshocton's first man at the bat slugged a pretty one down to center stole second. Hook sacrificed bringing Sondles to third.

Crouch landed on one which struck in the glove of the second baseman. Stewart then took the stick and singled down to center bringing Sondles in for the first score.

In the second inning Selby scored. In the third Sondles made a three bagger down next the fence in right but was caught in a squeeze play.

In the fourth it loked like Coshocton would pull in at least three more scores. Tish got a two bagger, Cohen sacrificed and Reichel and Sondles walked filling all the bases. Selby had been put out on a short fly. With the bases full and two men down the hearts of all the fans began a lively tatto but before any of the runners could get started toward home Hook struck out.

Zanesville showed some very heavy hitters and had a strong fielding system both in and out field and with the strengthened team Coshocton had a good old fashioned hot game was promised. The boys played in a drisle all during the third and fourth innings and finally the game had to be called.

Coshocton	AB	R	H	E	A
Sondles lf	3	0	2	0	0
Hook 3b	3	1	0	2	1
Crouch rf	2	0	1	0	0
Stewart rf	2	0	1	0	0
Thompson 2b	2	0	0	0	2
Selby 1b	2	0	1	0	0
Tish cf	2	0	0	0	0
Cohen ss	2	1	0	1	0
Reichel p	2	0	0	0	1
Totals	20	2	5	3	4

Orioles	AB	R	H	E	A
Nehr cf	2	0	0	0	0
Dailey 2b	2	1	1	0	1
Meisner 3b	2	0	1	2	0
O'Brien ss	22	0	0	1	1
Melvin 1b	2	0	0	0	0
Ross rf	1	1	1	1	0
Torbert lf	1	0	0	0	0
Gookins p	1	0	0	0	0
Totals	15	2	3	4	4

Three base hits: Sondles; first on balls, off Gookins 2, off Reichel 0. Left on bases Orioles 2, Coshocton 6. Two base hits: Tish. Struck out by Reichel 5; by Gokins 3. Hit by pitcher Gookins and Ross.

The score by innings:

Coshocton	1	0	0		
Orioles	0	0	1	1	

BELIEVES IT'S ALL UP WITH THE OHIO STATE LEAGUE

Doc Boise, the old Coshocton Ohio State league polo player, who is at the Pike theatre, stated last evening that he did not believe the Ohio league would be organized this year on account of the re-organizing of the old Inter-State league, which comprises all the big polo cities in Ohio and Pennsylvania, Boise however said he thought a good plan would be to organize a small league, comprising the cities of Coshocton, Newark, Twin Cities and Dover.

"There are quite a number of polo players in the west," says Boise, "who would be glad to play for $35 or $40 salary per week. And all will be good ones too." All these western players are about one class, and would make things interesting in a league.—Canal Dover Reporter.

BASEBALL

NATIONAL LEAGUE.

AT CHICAGO— R. H. E.
Chicago 0 0 4 4 0 0 0 1 *—9 11 0
New York 0 0 0 0 0 0 0 0 0—0 4 3
Batteries—Brown and Needham; Crandall and Meyers and Wilson.

AT CINCINNATI— R. H. E.
Cincinnati 0 0 0 3 0 4 0 0 *—7 13 1
Boston 0 0 0 2 0 0 0 0 0—2 4 5
Batteries — Fromme and McLean and Roth; Brown, Richie and Shaw.

Second Game: R. H. E.
Cincinnati 1 0 0 0 2 0 0 0 *—3 7 1
Boston 0 0 0 0 0 1 0 0 0—1 5 1
Batteries—Rowan and McLean and Roth; White and Shaw.

AT ST. LOUIS— R. H. E.
St. Louis 1 0 0 0 0 2 0 0 0—3 3 2
Brooklyn 4 0 0 0 1 1 0 0 3—9 13 1
Batteries—Sallee, Harmon and Blank; Rucker and Marshall.

Second Game: R. H. E.
St. Louis 0 0 0 0 1 0 4 1 *—6 10 2
Brooklyn 2 0 0 0 0 0 0 0 0—2 7 2
Batteries—Lush and Bliss; Scanlon, Wilhelm and Bergen.

CLUBS	W.	L.	P.C.	CLUBS	W.	L.	P.C.
Pitts	73	29	.716	Phila	47	55	.461
Chica	68	35	.660	St. L	43	57	.420
N. Y	61	38	.616	Brook	27	65	.359
Cin'ti	53	50	.515	Bost	26	79	.248

AMERICAN LEAGUE.

AT DETROIT— R. H. E.
Detroit 2 2 0 1 0 0 3 0 *—8 12 3
Chicago 1 0 0 0 0 0 0 0 0—1 4 1
Batteries — Killian and Beckendorf; Burns, Fiene and Owens.

CLUBS	W.	L.	P.C.	CLUBS	W.	L.	P.C.
Phila	65	41	.613	Chica	51	55	.481
Det't	65	41	.613	N. Y	49	56	.467
Bost	65	44	.596	St. L	45	58	.437
Cleve	53	54	.495	Wash	31	75	.292

AMERICAN ASSOCIATION.

AT ST. PAUL 2, Indianapolis 5.
AT MILWAUKEE 6, Toledo 0.
AT MINNEAPOLIS 1, Louisville 0.
AT KANSAS CITY 6, Columbus 7.
Second: Kansas City 10, Columbus 3.

CLUBS	W.	L.	P.C.	CLUBS	W.	L.	P.C.
Minne	69	52	.570	St. P	56	62	.475
Milw	66	53	.555	K. C	55	62	.470
Louis	62	58	.517	Toledo	55	64	.462
Colum	60	61	.496	Ind'lis	53	66	.445

LAW IN EFFECT TODAY

Missouri Liquor Dealers Will Fight the Merchants' Tax.

St. Louis, Aug. 16.—A contest between the wholesale liquor dealers' association and the state authorities is presaged by the attitude of each on the new merchants' tax, which went into effect today. The wholesalers have announced that they will contest the graduated license scheme on the ground that it is unconstitutional. Excise Commissioner Caulfield stated that all liquor merchants who do not file the required reports "within a reasonable time" will be cited to the circuit attorney. This is in line with the known plans of the wholesalers, who, in declaring their opposition to the tax, stated that they would not initiate court proceedings, but would resist attempts to collect.

Commander of Chinese Navy.

Peking, Aug. 16.—An imperial edict appoints Admiral Sah to the chief command of the Chinese navy. Sah hitherto has commanded the southern squadron, in which position he is succeeded by Admiral Lichun.

LEGAL NOTICE

Notice is hereby given that I have been appointed and duly qualified as Receiver of the Coshocton Wall Plaster and Cement Company; any person having possession of any property of said Corporation, or are indebted thereto will account for said debt or property to Me as such Receiver, and all persons, having claims against said Corporation will present the same to me for allowance, according to law. A 9-16-23-30
J. M. Compton, Receiver

Students Will Soon Return to College

In about two weeks the various schools and colleges over the country will open for their fall term, and Coshocton students will leave for the different institutions. Among those who will go are;

Phillipps Andover Academy, Homer Swihart, Eugene Lynde, Russell Hay and Wm. Himebaugh.

Ohio Wesleyan University, Guida Renfrew, Anna McCabe, Flavilla Shipps, Rob McCabe, Herman Shipps, and Dan Meek.

Ohio Northern University, Irene Compton, Newton McDonald.

Ohio State University, Lee Williams, Nell Thompson, Minnie Harris, Milo Stockum.

Wooster, Allen Beck and Torrence Beck.

National Park Seminary, Miss Edna Bachert.

Fort Loudoun Seminary, Miss Annie Louise Shepler.

Dillworth Hall, Miss Mary Gray.

Fort Royal, Va., Junius Beebe.

Washington School, Lewis Beach.

Western College, Miss Nell Dokkenwadel.

West Lafayette College, Fred Mizer

Oberlin, Miss Marge Agnew; after Christmas.

Thad Haight, Starling Ohio Medical University.

Lightning Hit Wills Creek Home

During the electrical storm Saturday afternoon, the residence of B. J. Thresh, near Wills Creke, was struck by the lightning and considerable damage was done. Some of the coping and spouting was knocked off, and a little of the weather boarding on one side of the house was torn loose. Miss Alta Thresh, who was standing by the kitchen sink, was stunned by plastering falling on her from the kitchen ceiling. The damage done by the storm was not so very great, but is very annoying, as paper was torn off the walls in several rooms and the plastering was loosened.

Personals

Mrs. C. Dana Fairall left yesterday afternoon for quite an extended visit with friends at Coshocton and Columbus. —Dennison Paragraph.

Merrel Smith left Monday morning for Columbus from where he will go to Quebec, Can., for sevdral weeks visit.

Mrs. C. Dana Fairall left yesterday afternoon for quite an extended visit with friends at Coshocton and Columbus.—Dennison Paragraph.

Miss Twila Shrigley and Miss Alice Randles have returned to their home at Coshocton after a pleasant visit with Zanesville friends.

Miss Margaret Gault of Steubenville who has been spending a week at the home of Mr. and Mrs. Robert Crouch, left Monday for Lancaster to visit friends before returning to her home.

Miss Ethel Cox and Christy Hall spent Sunday evening in Dresden, attending the Chautauque.

John Adams and Albinus Underwood were guests at the home of Mr and Mrs. Jacob Adams near Mohawk.

Miss Kate English is spending a two weeks vacation with relatives near Cooperdale.

Miss Anna Kuester of Pittsburg is the guest of her neice, Miss Gertrude Spahn.

Max Glover of Akron, who has been spending a few days at the home of Mr. and Mrs. Warner Hay of Main-st., left Monday for Zanesville, where he will remain until Thursday, returning to Coshocton for a short stay before going back to Akron.

John Agnew returned to Cleveland Saturday afternoon, after spending a two week's vacatio at his home in Coshocton.

Mr. and Mrs. Harry Ransom have returned to their home in Columbus after spending several weeks at the home of Mr. Ransom's parents, Mr. and Mrs. C. E. Ransom's Sr., of S. Fourth-st.

Mrs. Karl Hinig is spending a month at Congress Lake, near Canton the guest of her parents, Mr and Mrs. Hugh Gamble.

Mrs. E. C. Albertson of New York City, arrived Saturday morning to make an extended visit with her daughter, Mrs. Ralph Mills, on Popular-st.

Chas. Raymer, of Bridgeport, is visiting friends here.

John Leavengood of Perne, Ind., and Jacob Leavengood of Amboy, Ind. returned to their homes after attending the Leavengood reunion.

Hugh Rogers, Glen Marshall, and Carl Siegrist spent Sunday at Dresden.

M. B Wright returned home from Black Run where he had been on a visit.

Mrs. Joseph Treadway and daughter Laura, spent Saturday and Sunday at the home of Mrs. R. Tredway in Warsaw.

ALEX THOMAS

Chapmion Syrian Wrestler and Heavy Weight Lifter of the world

The two Andersons in the latest up-to-date songs and dances.

Moving pictures and illustrated songs.

AT THE ELECTRIC

Legal Notice

ROAD NOTICE

Notice is hereby given that a petition will be presented to the Commissioners of Coshocton County, at their next session to be held, on the first Monday of September A. D. 1909, praying for the alteration of the County Road leading from Warsaw, Ohio, to the County Road known as the grade road in Bedford township, Coshocton County, Ohio. Beginning on the north side of said public road on the lands of William V., E., and C., F., O. Bryon, at a stake No one which stake is 255 feet east of a bridge on said O. Bryon lands to stake No. two; thence running north through the lands of Wilber Dean to the line between lands of said Dean and Charlottee Shaw; thence in a northerly direction through the lands of Charlotte Shaw, to stake No. 3 on the public road leading from Warsaw to the public or grade road, and there terminate.

V. E. O. Bryon,
July 26, 1909 Principal Petitioner
26 2 9 -6

Railroad Time Tables

WHEELING AND LAKE ERIE
Timetable.
EFFECTIVE MAY 16, 1909.
All Trains Daily

Northbound	No. 33	No. 7
Lv Coshocton	8:15 a m	3:00 p m
Ar Navarre	9:55 a m	4:22 p m
Ar Sher'sville	10:51 a m	7:40 p m
Ar Wheeling	1:10 p m	9:55 p m
Ar Massillon	10:24 a m	6:55 p m
Ar Norwalk	12:58 p m	9:18 p m
Ar Toledo	2:55 p m	11:15 p m
Ar Canton	10:35 a m	5:10 p m
Ar Kent	11:30 a m	6:08 p m
Ar Cleveland	12:30 p m	7:05 p m

Southbound	No. 8	No. 34
Lv Coshocton	11:17 a m	5:21 p m
Ar Zanesville	12:15 p m	9:30 p m

Buffet parlor cars on all trains between Cleveland and Zanesville. Seats 25c, meals a la carte.

Good connections at Zanesville with diverging lines. At Cleveland with railroads and boat lines.

Tickets on sale to all principal points, baggage checked through, also checked to residence or hotels in principal cities thus relieving passengers of all trouble of looking after baggage.

For further information call on or see E. E. ECKERT, Agent, City.

PENNSYLVANIA LINES

Going East

No. 8 Daily 2:30 a. m.
No. 10 Daily 9:30 a. m.
No. 18 Daily 10:42 a. m.
No. 6 Daily 1:43 p. m.
No. 32 not on Sunday 6:17 p. m.
No. 26 Sunday only 7:54 p. m.
No. 20 Daily 10:05 p. m.

Going West

No. 25 Daily 12:09 a. m.
No. 21 Daily 4:53 a. m.
No. 33 not on Sunday 6:04 a. m.
No. 7 Daily 8:06 a. m.
No. 37 Sunday only 7:00 a. m.
No. 19 Daily 11:47 a. m.
No. 3 Daily 4:48 p. m.

T. W. V. & O. R. R. Panandle Sta.
No. 432 (No Sunday train) 10:20 am
No. 431 (No Sunday train) 2:00 pm

W. & L. E. ANNUAL SEASHORE EXCURSION

On August 12th tickets will be sold to Atlantic City, Ocean City, Cape May and Sea Isle City at rate of $15.50 for round trip. Tickets good to leave destination, or Philadelphia, not later than August 27th. Stopovers allowed at Pittsburg, Philadelphia, Baltimore and Washington on return trip. For further information see E. E. Eckert, agent.

A GREAT LAKE HONEYMOON

The D. & C. Lake Lines offer the popular trip for Mr. and Mrs. Newlywed.

A wedding trip which is appropriated, enjoyable and gives the desired seclusion at the least possble cost is via, the D. & C. Lake Lines between Detroit, Buffalo and Nigara Falls and Cleveland, Detroit and Mackinac.

The steamers are elegantly furnished and staterooms or parlors can be reserved in advance. Send two cents stamp for ilustrated pamphlet. Address: D. & C4 Navigation Co., Passenger Department, Detroit. Mich

SPECIAL STEAMER SERVICE

D. & C. Lake Line now operate Through Steamer from Cleveland to Mackinac.

The large and comfortable Steamer City of St. Ignace is the Special Steamer of the D. & C. Mackinac Division. This boat makes two trips weekly between Cleveland, Detroit and Mackinac, and with the two regular D. & C. Steamers maintain a six-trips-a-week schedule to Northern Michigan Resorts. A stop is made at Goderich, Ont., once a week in each direction.

Sent two-cent stamp for illustrated pamphlet which shows map, time tables, cost of fare and accommodations. Address D. & C. Lake Lines, 6 Wayne-st., Detroit, Mich.

MODERN MARINE MARVEL

New D. & C. Line Steamer City of Cleveland now in regular service.

"Modern Marine Marvel," by what better phrase can you characterize a steamer that has 500 staterooms, washed air ventilation, passengar elevator, convention hall, and a Vetetian garden.

The new D & C. steamer has all these features and then some. This boat cost $1,250,000, is 444 feet long, is seven decks high and has 8000 horse-power engines.

Write for pamphlet containing detailed description of the new boat. Send two cent stanmp to D & G. Navaigation Co., Passenger department, Detroit, Mich.

NAVIGATION IS OPEN ON LAKES

Through tickets on sale at W. & L. E. ticket office. Baggage checked through. Telephone No. 15 for further information. E. E. Eckert, Agent, Coshocton.

THE D. & C. LINE NINE

The Greatest Fleet of Side-Wheel Passenger Steamers in the World

The nine steamers of the D. & C. Lake Lines are the largest, speediest, and most luxurious on the Great Lakes. They operate regular and punctual service between Cleveland Detroit, Buffalo, Toledo, Mackinac and all Lake Ports. Send for the illustrated pamphlet that tells all about the steamer, the service and the places to go.

Enclose two-cent stamp to D & C. Navigation Co., 8 Wayne-st., Detroit, Mich.

FREE SIDE TRIP TO NIAGARA FALLS

Allowed on all tickets sold by W. & L. E. to Rochester, Elmira, Geneva, N. Y. and points east thereof. Tickets also allow optional rail or boat between Cleveland and Buffalo.

Our New York City tickets also allow day trip down the Hudson without extra charge. For rates, etc, see
July 1 E. E. Eckert, Agent.

$1.25—TO CLEVELAND—$1.25
And return every Saturday and Sunday via W. & L. E. Ry. Tickets good until Sunday evening.

NewspaperARCHIVE®

The Thompson-McKeown Co.

Final Clearance Sale

OF ALL

SUMMER

READY-TO-WEAR

Garments

It's a clearance sale in the fullest meaning of the word. Reductions up to one-half prevail. Our policy never to carry our garments from season to season ,is made possible by this sale. We make tremendous sacrifices in prices rather than carry our garments next season.

All 89c, $1.00 and $1.25 Lawn and Dimity Shirt Waists reduced to 59c only 10 doz. of this lot left. Come early and get first choice.

$2.98 Summer Dresses made of Lawn, Gingham and Economy Linen at the very low price of $1.89

$4.25 Dresses in Pink, Light Blue and White, good quality mull at $2.79

$5.50 and $6 Dresses, Pink, White and Light Blue, at $3.48.

$12.00 dresses with colored inserting and neatly embroidered; a great bargain at $6.95.

We have a few Dressing Sacques left at 19 cents

A few two-piece White Suits at $3.48.

We will continue the sale on Muslin and Sheeting today and Tuesday.

Thompson McKeown Company

BISHOP LEONARD

I. T. SMITH GETS 160 ACRES OF FINE LAND IN MONTANA

I. T. Smith, the R. F. D. letter carrier, has drawn 160 acres of land in the Flathead reservation in Montana. Mr. Smith and his family have received no word other than the report in the Sunday newspapers The territory is said to be unusually fertile.

Doan's Regulets cure constipation, tone the stomach, stimulate the liver promote digestion and appetite and easy passages of the bowels. Ask your druggist for them. 25 cents a box.

For good plumbing and prices right See Chas. Heiman, both phones .tf

New Sign

A handsome new sign was put up over the offices of the Baker-Herbig-Royer Insurance Co., Monday morning by Sam Felver and Seth Decker.

For Sale

Slate mantel cheap. Age office.

10c A Day

will in a year amount to

$36.50

It is worth the effort to save ten cents a day and deposit in this bank.

The Peoples Banking & Trust Company.

New York Racket Store

Saves You MONEY

Come and be convinced!

50cMen's work shirts 39c
15-19-25c Ladies Gauze Vest 10c
$5 00 Ball Bearing Lawn Mowers $3 89
$3 50 Guaranteed Lawn Mowers.... ....$2 49
Mason qt Glass Jars, doz 50c
Mason 1-2 gal Glass Jars doz .... .65c
Best qt Tin Cans 35c
Best Jelley Glasses doz 15 & 17
15c Sanatary Jar Caps 2 doz 25c
Tin Lids for Glass Jars doz 5c
2 Sticks Sealing Wax 5c
10c Heavy Jar Rubbers 3 doz 25
10 Extra Heavy Jar Rubbers .. .. 3 doz 25c
7c Extra Heavy Jar Rubbers ....4 doz 25c
5c Extra Heavy Jar Rubbers .. ..6 doz. 25c
Heavy Earthern Ice Pitchers 10c
Drinking Tumblers doz ..25c
Curtain Stretchers 79c
15c Ladies Collar Pins ...10c
Men's Blue Summer Underwear.. ....19c
Tin Tea Spoons 9c 3 doz 25c
50c Men's Balbriggan Underwear.... .. ..39c
Ladies Dutch Collars 10c
Sun Umbrellas 49c
Ladies Corsets 25c
2 doz 5c Peal Buttons 5c
3 double sheets Fly Paper 5c
Ladies Long Jet Hat Pin .10c
3-5c Boxes Best Matches ..10c
$1 00 Plated Knives and Forks 75c
6 Rools Best Toilet Paper 25c
11 Cakes Moon Soap 25c
2 Enamel Drinking Cups ...5c
10c Coil Door Springs.. .. ..5c
8 Cakes Lenox or Star Soap 25c
Cloth Wringers $1 98
50c Men's Best Blue Overalls 45
10c Gas Mantel 3for 25c
Men's Grey Work Sox 5c
49c Galo Iron Wash Tub 40c
60c Galo. Iron Wash Tubs 50c
75c Galo Iron Wash Tub ..69c
Galo. Iron Pails 10c
Large Tin Wash Boilers . 50c
$1.79 Velvet Rugs.. .. ..$1.29
Steil Express Wagons .. 69c
Boys Veloconede $1.45
Boy's Irish Mail.. .. .. $3.75

Get your share of bargains at the

New York Racket Store
J. B. Renfrew

Bishop Leonard To Be Honored

Elaborate plans are being made for the celebration of the twenteth anniversary of the consecration of Rt. Rev W. A Leonard, Episcopal bishop of Ohio. At the jubilee services, which will take place in Trinity cathedral, Cleveland, Oct. 12, a purse of $100,000 will be presented to serve as a permanent endowment for the episcopate.

On the day of the anniversary there will be an early celebration of holy communion in all the Episcopal churches of Cleveland. Bishop Leonard celebrating at Trinity. The commemorative service will take place at Trinity at 11 o'clock. Eight bishops will be present as well as all the clergy of the diocese in their ecclesiastical vestments Music will be furnished by the combined choirs of the Cleveland churches.

The sermon will be delivered by Rt Rev. Boyd Vincent, of Cincinnati, bishop of southern Ohio. Bishop Vincent will speak on the development of the diocese during the twenty years of Bishop Leonard's episcopate. After the sermon the great thank offerings will be laid on the alter of the cathedral.

After the service the clergy will be entertained at lunch by the church club. Toasts will be given by the visiting bishops and by representatives of the city of Cleveland and an appropriate gift will be presented to Bishop Leonard by the clergy

Bishop Leonard is sixty. He was born in Brooklyn, N Y., and graduated from the Berkley Divinity school near New Haven. His first charge was the Church of the Redeemer, Brooklyn From there he went to Washington, where he was rector of St. John's and from where he came to the diocese of Ohio as bishop.

Perhaps the greatest work of Bishop Leonard's episcopate is the imposing new Trinity cathedral. He also has worked for the development of the Episcopal insutitions at Gambier, Kenyon college Bexley Divinity school and Harcourt preparatory school. The old people's home has been built at Milan, and the Good Samaritan Hospital at Sandusky.

In Cleveland, besides Trinity cathedral, the church home, the Holy Cross Home for Crippled Children the Rhodes orphanage, and the girl's Friendly Holiday house have been built. The number of clergy has more than doubled and many new parishes and missions have been opened.

The arrangements for the anniversary celebration are in the hands of a committee of which Rev. Henery E Cook is chairman.

Will Leave Tomorrow Night for Algonac

A jolly and select party of some of the best people in the county will leave on The Age special Tuesday night for Algonac.

The train will leave he Wheeling station at 10:30 Tuesday night.

In spite of many counter attractions a congenial little party will make the trip and enjoy the week's outing at the most beautiful spot in the central states.

After spending one week of solid comfort at Camp Algonac one can begin on his duties anew and in a spirit that is surprising. Algonac is situated in a place that is private and still there is nothing lonesome about the place. Just across the river is the city of about 15 or 20 thousand inhabitants. On the other side of the river is an Indian reservation a very interesting place where one can see for himself how the original American lived and flourished.

The camp is free from all flies and other annoying insects. There is a cool refreshing breeze blowing from the river on the hottest of days so that the heat is not in the least oppressive.

The dining room is in a huge tent the sides of which are made with screen thus making the room cool and at the same time keeping out any stray insects. The table is under the care of a force of experienced chefs the over seer of whom is one of the best known in Dayton, Ohio. The dishes are all delicious and the menu is changed everyday so that eating does not become monotonous.

The sanitary conditions of the camp are of the highest order. The camp is dry at all times and all refuse of the camp is carried far awry from the tents.

Boating and fishing will probably be the greatest sport of the camp The fish abound in the waters of the St. Clair river and there is bait and all neccessities kept at camp no charge being made for them. There will be row boats at the camp for the convenience of the campers and those not caring for rowing can charter a small naptha launch and take trips through the country for a ridiculously low sum.

TICKET SELECTED BY KEENE REPUBLICANS

The Keene township Republicans met Saturday evening and made out the following ticket:

For board of education, Jas. L. Boyd and G F. Machwart.

For trustee, Erastus Boyd, W. E. Beall and W .W. Whittemore.

For justice of the peace. A. D. Miller and N. S. Endsley.

For treasurer, E. M. Norman.

For clerk. Hillary Beall.

For assessor. W. R. Overholt.

TAILORING WILL BE NEW DEPARTMENT

A new department was opened up Monday morning at Jacob Leavegood'n clothing store. He has secured the service of Jas. Watson, who has had 15 years experience in the tailoring business, and will hereafter conduct a tailoring department in the basement of the store. Special attention will be given to pressing and remodeling clothes Mr .Watson will also assist as clerk in the store.

There's nothing so good for a sore throat as Dr. Thomas' Electric Oil. Cures it in a few hours. Relieves any pain in any part.

LOCAL CARRIERS WILL NOT ATTEND

It is understood that no Coshocton R F. D. Carriers will attend the state convention that opens at Lima tomorrow. Good Roads will be a topic discussed, and addresses will be made by Geo. Fidler, Postmaster Roemer of Zanesville. Vice Pres Frey of the National Assn., W. D Brown, editor of the R. F D. News, Hon. W. F. Beek of the postal department, and others.

Capudine for "That Headache"

Out last night? Headache and nervous this morning? Hicks' Capudine just the thing to fit you for business. Clears the head—braces the nerves. Try it. At C. E. Anderson's and all drug stores.

Miss Blanche Johnson, of Zanesville is visiting Miss Helen Wisenburg of North Sixth street and Miss Gladys Power of North Fourth St She accompanied them back to Coshocton in the Wisenburg machine a few days ago.

ENTERTAINMENT WAS A SUCESS

The entertainment which was given at the M. E. Church Saturday evening under the auspices of the Epworth League was quite a success In connection with a series of moving pictures, interesting talks were given by a representative of the "Home Herald," to which publication each purchaser of a ticket was entitled "The Prodigal Son" and Ben Hur" were illustrated and lectured upon, and the closing number was a series of cartoons from the "Herald". A very satisfactory amount was cleared by the league.

WILL REPAIR SEVERAL ROADS

The Good Roads commissioners in session Saturday decided to do extensive repair work on the Flint Hill road. Robinson Hill road, in Franklin; and will re-advertise for repair work on the Canal Lewisville road, above the junction of the Mill Creek road.

LUCANIA FIRE-SWEPT

Cunard Liner Badly Damaged at Her Dock In Liverpool.

Liverpool, Aug. 16.—Fire seriously damaged the Cunard liner Lucania at the Huskisson dock here, the big vessel being gutted from her funnels forward. The firemen of the vessel, with two powerful motor engines, turned out at the first alarm and found the first saloon burning fiercely from end to end. Despite all their efforts the flames gradually worked forward until they reached the steerage, consuming every particle of the woodwork there, and then played havoc with the forehold.

It was finally decided to flood the vessel by admitting water into her from the dock. Soon she heeled over and her funnels came in contact with the cranes on the dock and were badly damaged. A fleet of tugs was then brought into requisition and pulled the liner upright and held her until she settled firmly on the mud bottom.

S.S.S. CURES OLD SORES

If an old sore existed simply because the flesh was diseased at that particular spot, it would be an easy matter to apply some remedy directly to the place that would kill the germs; or the diseased flesh might be removed by a surgical operation and a cure effected. But the very fact that old sores resist every form of local or external treatment, and even return after being cut away, shows that back of them is a morbid cause which must be removed before a cure can result. Just as long as the pollution continues in the blood, the ulcer remains an open cesspool for the deposit of impurities which the circulation throws off. S. S. S. cures Old Sores by purifying the blood. It removes every trace of impurity and taint from the circulation, and thus completely does away with the cause. When S S S. has cleansed the blood, the sore begins to heal, and it is not a surface cure, but the healing process begins at the bottom; soon the discharge ceases, the inflammation leaves, and the place fills in with firm, healthy flesh. Under the purifying and tonic effects of S. S. S. the system is built up, and those whose health has been impaired by the drain and worry of an old sore will be doubly benefited by its use. Book on Sores and Ulcers and any medical advice free to all who write.

THE SWIFT SPECIFIC CO., ATLANTA, GA.

Fall Wash Fabrics

75 PIEC'S

Of new fall wash fabrics, soft finish, 36 in. wide, in the following colors, black and white, navy and white, brown and white and red and white, in stripes and figured designs, some with matched bands for trimming same garments, just the material you have been wanting for school dresses, shirt waists and shirt waist dresses, house wrappers and kimonas.

YOU MUST SEE THIS BEAUTIFUL LINE OF PATTERNS AND MATERIAL TO APPRECIATE WHAT A BARGAIN IT IS AT 8 CENTS YARD.

Farewell Prices on all Parasols

$1.00 Parasols . . .67c	$2.50 Parasols . . $1.67	$5.00 Parasols . . $3.34
$1.25 Parasols . . .84c	$2.75 Parasols . . $1.84	$6.00 Parasols . . $4.00
$1.50 Parasols . . $1.00	$3.00 Parasols . . $2.00	
$1.75 Parasols . . $1.17	$3.50 Parasols . . $2.34	Also cut prices o Children's and Misses Parasols.
$2.00 Parasols . . $1.34	$3.75 Parasols . . $2.50	
$2.25 Parasols . . $1.50	$4.00 Parasols . . $2.67	

The Fountain Dry Goods Co.

Grand Labor Day Picnic

MONDAY, SEPT. 6th, at Fair Grounds.

UNDER AUSPICES OF SACRED HEART CHURCH.

Come early and bring your family and spend a happy day in the shady grove. BIG DINNER AND SUPPER SERVED ON THE GROUNDS — 25 CENTS

FINE SPORT PROGRAM, VALUABLE PRIZES, EXCITING RACES

EVERYBODY IS CORDIALLY INVITED TO JOIN IN THE BIG OUTING.

ADMISSION TO GROUNDS 10 CENTS

MANY ATTENDED THE PATTERSON COMMENCEMENT

The Patterson commencement exercises held in the auditorium at the fair grounds Saturday afternoon were successful in the extreme. In spite of the rain there were quite a number of the friends of the graduates present.

The graduates were all gathered in the center of the auditorium just in front of the stage which was decorated with bunting, and made a very pretty picture.

The music furnished by Johnson's orchestra was inspiring and was appreciated very much by the auditors.

Dr. Thompson, president of the Ohio State University addressed the class in a way that won for him the hearts of all his audience. Dr Thompson is one of the foremost educators in the state and a very eloquent speaker. The language used by him was simple so that every word found its goal not a thought passing over the heads of his auditors.

He spoke of need of efficient men and women for the world's work. He said that the class had just completed the first of three important stages of their life. The other two were to finish their high school and college education and then to make good their work in the industrial life. He implored all the members of the class to complete their education, saying that the man or woman with the best education are the ones that succeed in life, no matter in what vocation.

He told the young people that they should try to do more than the past generation of people have done. They should be better mechanics, better tillers of the soil, better laborers, better scholars. They should make it a point to be more. He said that since the civil war that there has been an increase in the production of wheat of 1 1-2 bushels of wheat to the acre and in corn an increase of 2 bushels to the acre. In 1899 there was produced in America 28,000,000 bu. of wheat and in 1909 there was 70,000,000 bu. He said that the generation of which they were a part should make just such an increase in the next decade.

The talk was not long and tiresome but of just the right length for the occasion and everyone was sorry when he reached the end.

SUED A WHITE MAN

Negro Hanged From Tree and Body Riddled With Shot.

Monroe, La., Aug. 16.—News was received here of the lynching of a negro near Doss, in Moorehouse parish. The negro was hanged from a tree by the roadside, near his home, and his body riddled with bullets. Considerable ill feeling is said to have been entertained against him because he brought suit against a white resident of that community who killed a cow belonging to the negro.

Miss Elosie Newton 's the guest of relatives and firends in Zanesville.

15 More Days

Men's and Ladies, Misses and Children's Oxfords at your own price.

Must close out our summer footwear.

Bargains for everybody.

PEOPLE'S SHOE STORE

LEADERS OF LOW PRICES.

317 W. Main Street. Opposite Court House.

DWELLING AT BARGAIN

A modern nine room house in McClain's Addition, for sale, downstairs finished in oak. Four bed rooms and bath upstairs all finished in white pine. Cemented cellar under entire house, one half of cellar equipped for laundry. A bargain if sold soon. Inquire of

Mizer's Insurance Office

DON'T WEAR CLOTHES

That look as though you have slept in them. Neatness, one of the most valuable possessions of man or woman. We have established ourselves in Coshocton to do cleaning, dyeing and pressing of men's and women's clothing. Dry cleaning and cleaning of plumes a specialty. Reasonable prices. Work guaranteed. Work called for and delivered

THE MODEL
Cleaning, Dyeing and Pressing Works.

Henry Milder, Prop. 128 Hickory street
Opp. Penna Depot We know our business
Bell 410 Citizens 493

Read for Profit AGE WANT ADS Use for Results

NEWSPAPER ARCHIVE®